WEATHER
Partly cloudy. Cooler tonight. Friday generally fair and cooler.

THE SALEM NEWS

Complete News Coverage of Salem and Vicinity

LATE NEWS

VOLUME 52—NO. 140 | The Associated Press International News United Press | SALEM, OHIO, THURSDAY, JUNE 13, 1940 | TEN PAGES | THREE CENTS

FRENCH CAPITAL IS DECLARED "OPEN CITY"

British On Guard Over Suez

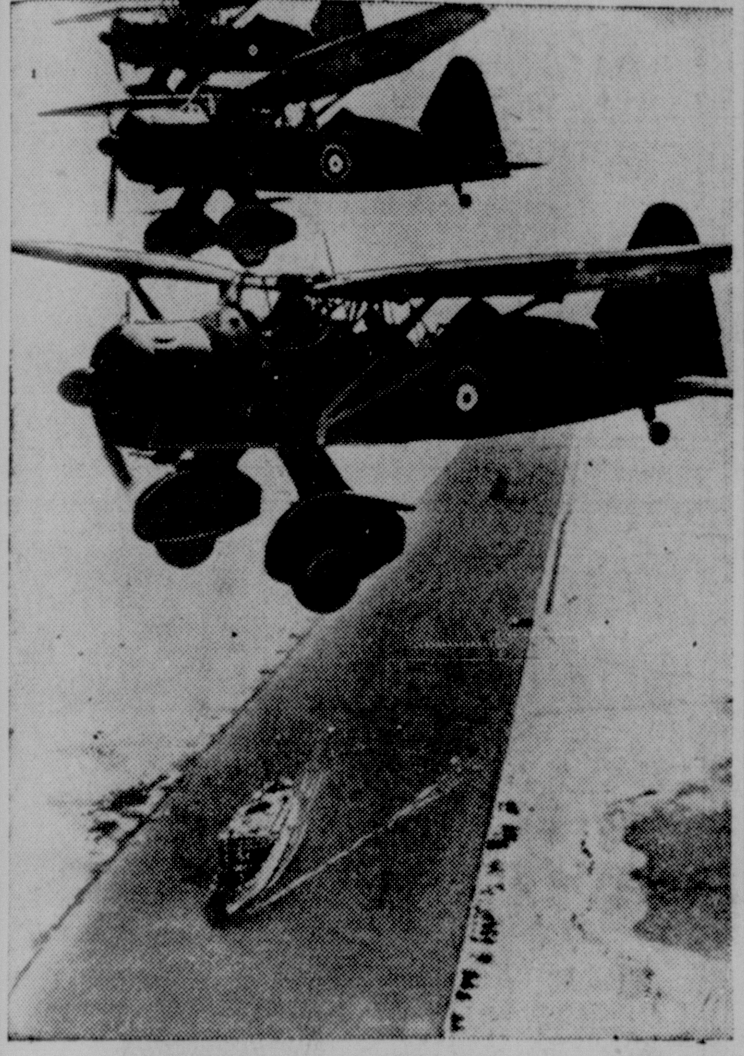

British fighting planes are shown on patrol over the Suez canal, Italian lifeline to its African possessions. The British fear Italian attack on the canal and have increased defenses.

Turkey Signs Commercial Agreement With Germany

Deal Comes As Bombshell, Since Turkey Had Insisted She Fulfill Allied Pacts

(By Associated Press.)

ANKARA, June 13.—The Turkish government today signed a new commercial agreement with Germany.

The accord came as a bombshell, especially since Turkish leaders had insisted Turkey would fulfill her mutual aid pacts with Britain and France and the controlled press had severely attacked Italy.

Diplomats flocked to the foreign ministry in an attempt to learn the significance of the move.

The accord, it was announced, provides for the exchange of certain products to the extent of 21,000,000 Turkish pounds.

It was the result of months of negotiations between the government and Franz von Papen, German ambassador to Turkey.

(The deal involves about $14,280,000. The Turkish pound was quoted at .68 in New York today).

Trade between Germany and Turkey has been at a standstill for months because of credit and other difficulties.

Informed circles said the agreement was of no political significance but the first reaction in diplomatic circles was that it might indicate Turkey was not planning to enter the war immediately.

TEMPERATURES

SALEM WEATHER REPORT

Yesterday, noon	81
Yesterday, 6 p. m.	80
Midnight	70
Today, 6 a. m.	66
Today, noon	78
Maximum	80
Minimum	66
Precipitation, inches	.33

Year Ago Today

Maximum	70
Minimum	50

NATION-WIDE REPORT
(By Associated Press)

City	7:30 A. M. Today		Yest. Max.
Amarillo	49	part cloudy	77
Atlanta	70	cloudy	87
Boston	71	cloudy	71
Buffalo	69	part cloudy	85
Chicago	63	foggy	71
Cincinnati	73	cloudy	90
Cleveland	71	part cloudy	84
Columbus	72	part cloudy	88
Denver	59	part cloudy	82
Detroit	67	cloudy	80
Duluth	53	clear	83
El Paso	69	cloudy	92
Kansas City	64	cloudy	70
Los Angeles	57	cloudy	76
Miami	82	part cloudy	85
Mpls.-St. Paul	64	part cloudy	79
New Orleans	71	rain	77
New York	73	part cloudy	81
Parkersburg	73	part cloudy	90
Phoenix	72	clear	119
Pittsburgh	70	part cloudy	89
Portland, Ore.	61	cloudy	83
San Francisco	52	cloudy	63
Washington	74	part cloudy	89

Yesterday's High

Phoenix	113

Today's Low

Eastport, Me.	44

SEE THE NEW 1941 R. C. A. VICTOR RADIOS, NOW ON DISPLAY. SAVE FROM $10 TO $50 ON 1940 R. C. A. MODELS. MANTEL SETS $6.95 UP. FINLEY MUSIC CO.

CONVICT HELD AFTER ESCAPE

State Patrol Sergeant Nabs Negro Who Eluded Officers

(By Associated Press)

WILMINGTON, June 13 — A Negro convict who overpowered two officers returning him to Georgia to resume a 35 to 70-year sentence for armed robbery was ready to continue the journey today.

The Negro, Benjamin Hughes, 25, alias Hightower, was caught by State Highway Patrol Sergt. E. P. Webb yesterday when an automobile seized from the Georgia officers skidded off a curve near Georgetown, O., 40 miles south of here.

Hughes broke away from Capt. J. D. Ragsdale of the Fulton county (Atlanta) identification bureau and Sergeant C. E. Lyle near Huntington, W. Va., and escaped with their car and a gun.

Webb spotted him a few hours later and gave chase. He said the fugitive suddenly jammed on the brakes, nearly forcing the patrol car into a wreck.

"I stopped abreast of him", Webb said, "and he covered me with the gun. I backed up quickly. He started ahead. I gave chase and fired one shot. He came to a curve and couldn't make it. His car struck a guard rail and was wrecked. He jumped out. Fifty feet farther on I had him."

Ragsdale reported that Hughes, although chained and handcuffed, snatched Lyle's gun, forced him to release him, and tied them with the shackles to a tree several hundred feet off the highway.

They freed themselves and hitchhiked to Huntington, then came here to get Hughes again when they learned of his arrest.

Three Arrested By Highway Patrolmen

Three motorists were arrested yesterday by Salem state highway patrolmen.

John E. Crawford of Columbiana, charged with reckless driving, was fined $5 and costs at Columbiana. Paul Davis of Negley, charged with driving a car with insufficient lights, was fined $5 and costs at East Palestine.

Alvin Bogt of East Liverpool, arrested on a charge of reckless driving, was fined $10 and costs and was deprived of his driving rights for 60 days by Municipal Judge Frank Grosshans at East Liverpool.

263 WARPLANES NOW AVAILABLE FOR ALLIED USE

Last Big Defense Bill Is Endorsed Overwhelmingly In House

C. C. C. TRAINING GIVEN APPROVAL

New York Representative Would Lift Ban On Enlistments

(By Associated Press)

WASHINGTON, June 13—The senate got the last of the record-making $5,021,619,622 preparedness bills today as Capitol Hill heard reports of "excellent progress" toward further aid to the Allies in planes, munitions and possibly destroyers.

The total of planes made available for the Allies rose to 263 with the release of 80 Northrop single-motor attack craft. They are of a type discarded by the army last year in favor of longer-range light bombers.

Approved, 401 to 1

The final big defense measure—an extraordinary $1,706,053,908 appropriation for both army and navy purposes — bore the overwhelming approval of a 401-to-1 house vote Rep. Marcantonio (Al-NY) was the sole opponent

Double-quick senate action was a foregone conclusion, once the legislation clears the appropriations committee.

House passage of the bill late yesterday shared legislative attention with the senate's refusal to sanction voluntary military training for Civilian Conservation Corps enrolles — something which the army high command declined to endorse.

The action was viewed in some quarters as an indication that the senate would not favor nationwide compulsory military training at this time.

The senate did vote, however, to give the CCC training for noncombatant activities, a program which army officers said would make the corps a valuable military auxiliary in a national emergency.

James J. McEntee, CCC director, said that a staff of 1,500 experts probably would be drawn from industrial sources to instruct the 300,000 enrollees in communications, photography, and machine shop trades.

Wants to Send Men

In the field of aid for the Allies, congress heard the first suggestion that men as well as materials be permitted to go abroad as reinforcements. Rep. Celler (D-NY) offered a bill to repeal the ban on American enlistments in foreign armies.

Introduction of the bill coincided with a forecast in New York that its early approval was likely. Vladimir Jabotinsky, president of the

Turn to 263, Page 6

Girl Scouts' Camp Period Opens Aug. 11

Plans are nearing completion for the second annual Salem Girl Scout outing at Camp Sandoneida, near Minerva, in August, when more than 100 Girl Scouts will enjoy one or two weeks of outdoor living, recreation and instruction under the supervision of trained adult directors.

The camp is sponsored by the Salem Girl Scout council, headed by Mrs. M. H. Mawhinney, with Mrs. William Merry as camp committee chairman.

Leaders point out that less than a week remains for the return of applications of all girls who wish to attend either or both of the camp periods—Aug. 11-18 and Aug. 18-25. Registration cards must be filled out and returned to Mrs. J. D. Primm, 791 Superior st., not later that Thursday, June 20.

The committee planning for the camping trip includes, besides Mrs. Merry and Mrs. Primm, Mrs. James Helm, Mrs. J. M. Kelley, and Mrs. Orein Naragon.

Miss Marguerite Whipple of Conneaut, qualified director, will again be in charge of the camp, heading its staff of 15 councillors and leaders. The group will include a trained nurse, dietitian and other trained youth councillors.

Plans are being made to accommodate 50 girls each week at the camp and to provide a full and

Turn to GIRL, Page 6

Strike Continues

AKRON, June 13.—CIO United Rubber Workers are determined to continue their 10-week-old strike at General Tire & Rubber Co., President Joseph Childs of the General URW local asserted today. Unionists affirmed their walkout over grievance procedure in balloting yesterday, Childs said. Company officials contend the strike violated the union's contract.

Tours, France, New Capital 125 Miles From Paris

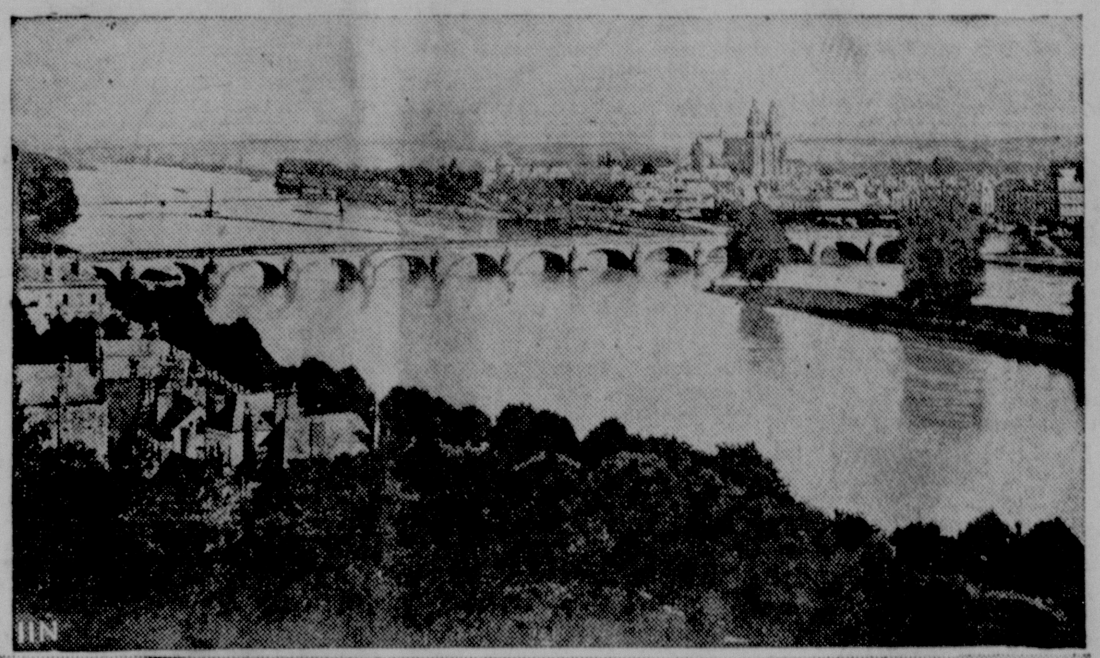

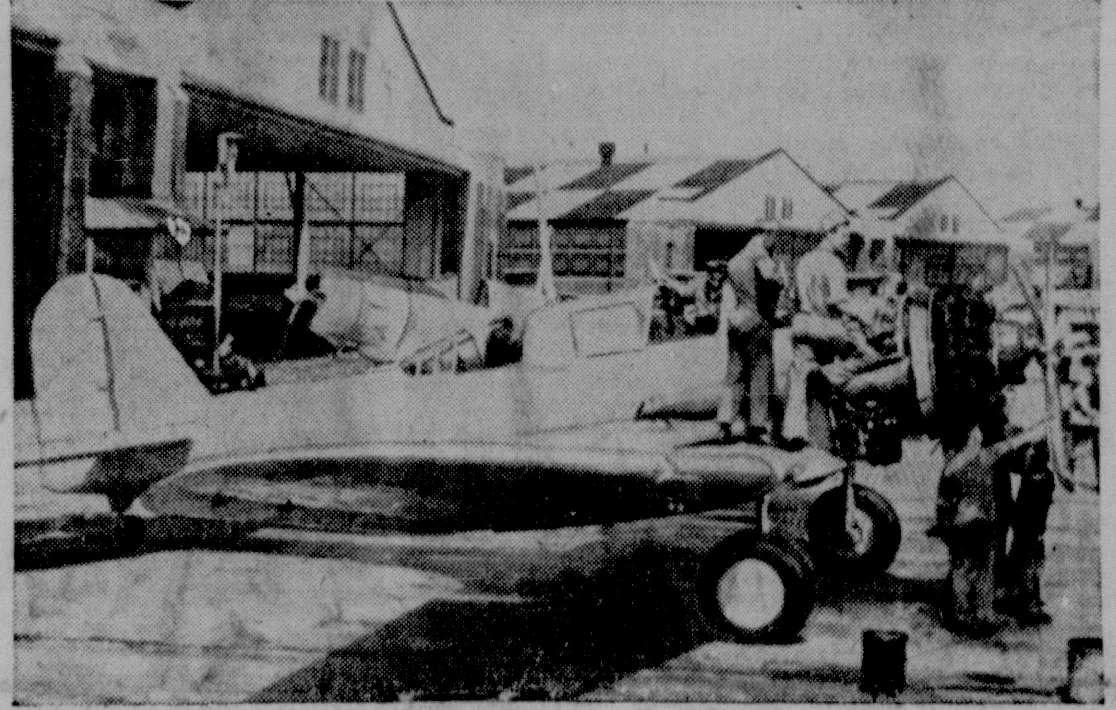

Top—Here is a view of Tours, France, 125 miles from Paris, which is now the seat of the French government as well as headquarters for part of the U. S. embassy staff. William C. Bullitt, U. S. envoy, is in Paris.

Below—Mechanics at Mitchell Field, L. I., are shown in this picture as they overhauled and repainted some of the nearly 200 old Northrop A-17 attack bombers released to private aircraft interests by the U. S. army for re-sale to the Allies. The two-seater Northrops each are equipped with five 30-caliber machine guns and are equipped to carry bombs.

6,000 CAPTURED AT ST. VALERY

British, Meanwhile, Rush More Troops, Guns To Aid French

(By Associated Press)

LONDON, June 13.—Trapped by masses of German troops, about 6,000 British and French soldiers were captured at St. Valery-en-Caux on France's English channel coast, it was disclosed today, as Britain rushed thousands of troops, guns and tanks across the channel to support the French defenders of Paris.

"Fresh reinforcements are in line and fighting under French orders," military informants said.

The capture of Allied troops at St. Valery occurred as they were running short of ammunition and reduced to pinched food rations.

High cliffs and heavy fog prevented the escape by sea of more than "a comparatively small number" of the surrounded Allies, but two British brigades escaped with French units and fell back to aid in the defense of Le Havre, France's vital port of communication with England.

(The German high command reported yesterday that 20,000 prisoners had been captured at St. Valery, including six generals and "incalculable amounts" of war booty.)

Meanwhile, 20,000 British school children—the vanguard of 120,000 to be moved out of the capital in the next six days—said goodbye to bomb-conscious London and piled into trains enroute to the safer west country. All carried gas masks and heavy lunch packages.

About 330,000 children whose parents have failed to register them will still be left in London after the exodus, much to the anxiety of authorities.

The number of reinforcements started for the French battleground yesterday was said to run into the thousands.

One Killed, Three Hurt In Accident

RAVENNA, June 13.—Mrs. Margaret Appel, 75, of Buffalo, died at Robinson Memorial hospital here Wednesday afternoon of injuries received in a three-car traffic accident on Route 14, a mile north of Ravenna, at noon.

Her son, R. D. Appel, 45, of Alliance and daughter-in-law, Helen, 40, and Fred C. Shumaker, 31, of Cleveland were injured.

FOR SALE—GIRL'S USED BICYCLE. INQUIRE 154 HAWLEY AVE. BETWEEN 12 & 6:30 P. M.

Flashes From War Fronts

(By Associated Press)

BERLIN, June 13—Reliable although unofficial sources said tonight that the French, through United States Ambassador William C. Bullitt, have advised Germany that all troops have been removed from Paris.

CAIRO, June 13—Roaring south and west from Egyptian bases, the Royal Air Force smashed new blows today at Italian airdromes in Libya and Abyssinia and at the Red sea ports of Eritrea.

Air Marshal Arthur Longmore said the continued air attacks are delivering "a crippling blow" on strongholds from which Egypt might be threatened.

WASHINGTON, June 13 — The White House said today that President Roosevelt's address of last Monday, promising the Allies the material resources of the United States, served as a "complete answer" to the request of Premier Paul Reynaud of France for all assistance except an expeditionary force.

Stephen Early, presidential secretary, said Reynaud's appeal had been delivered to the state department after Mr. Roosevelt returned from Charlottesville, Va., where he made the address. Thus it was only a "coincidence", Early said, that the address was so completely to the point.

ISTANBUL, June 13 — Turkish shipping circles heard reports today that a Socony Vacuum Oil company tanker flying the British

Turn to FLASHES, Page 6

Wife Of Minister Receives Degree

Mrs. Raymond D. Walter, wife of the pastor of the First Presbyterian church, received a degree of bachelor of science in nursing during commencement exercises of the Frances Payne Bolton School of Nursing at Western Reserve, Cleveland, Wednesday morning. The program was held in Severance hall.

A tea in the afternoon was enjoyed by the graduate nurses and friends.

Mrs. Walter was accompanied to Cleveland by her mother, Mrs. Homer Callahan, a sister, Miss Marie Callahan, and Mrs. W. E. Sheen and Mr. and Mrs. E. S. Kerr.

A LARGE BEER AND A FISH SANDWICH FOR 15c FRIDAY & SATURDAY AT SCHELL'S RESTAURANT COR. PERSHING & BROADWAY

U. S. TO LAUNCH 2ND BATTLESHIP

35,-000-Ton North Carolina Slides Into New York's Upper Bay

(By Associated Press)

NEW YORK, June 13.—The second battleship to be launched by the U. S. navy since the post-World war disarmament program slides into New York's upper bay today, symbolizing the vast naval expansion program.

The new man o'war is the U. S. S. North Carolina. Far mightier than her predecessors, the 35,000-ton, 750-foot North Carolina will rank with the most powerful warships in the world. Sister ship of the Washington, launched June 1 at Philadelphia, and of four other superdreadnaughts under construction, she will be surpassed in size and power—in the U. S. navy—only when four 45,000-ton vessels recently authorized join the fleet two or three years hence.

Her main armament will be nine 16-inch guns, capable of hurling a 2,100-pound projectile about 20 land miles. She also will have 20 smaller guns, including five anti-aircraft batteries; will carry four airplanes, and will have a 16-inch armor belt amidships, the heaviest now in use.

Three Certified For City Vacancy

The names of Charles Floyd, Walter M. Worman and Herbert C. Howells were certified today by the civil service commission following examinations for city electrician, conducted last week by the commission.

One of the trio is expected to be appointed by Mayor Norman Phillips as city electrician to fill the vacancy caused by the retirement of Lee Saunders, electrician for 23 years.

Four other men took the examinations. The three certified had the highest grades, Commission Secretary Roy Harris said.

64 Seeking Papers

LISBON, June 13—A two-day session of naturalization court ended here Wednesday evening, with 64 foreign born residents of Columbiana county having secured approval of preliminary petitions for citizenship in examinations conducted by Milton Busheck and Walter Coughlin of the Pittsburgh offices of the bureau of immigration and naturalization. The group will receive final papers in September.

Nazi Soldiers Battering At Tired Defense

French Will Withdraw To Their African Possessions, If Necessary, To Continue Fight, Says Premier Reynaud

(By Associated Press)

Supported by American-made bombers, Gen. Maxime Weygand's French Poilus hurled the Germans back 5 miles north of Paris today, a French military spokesman said, and the Allied line was reported holding elsewhere under the onslaught of 120 Nazi divisions.

With the beleaguered French capital now declared an "open city"—technically inviolate against bombing and shelling—a French spokesman said the French had no intention of fighting in the streets of Paris itself.

Battle-weary Poilus were holding stubbornly all along the 200-mile line, the spokesman said, despite the fact that many of them have not been relieved since Hitler launched his massive offensive from the Somme on June 5.

The attacking Germans, he said, have been relieved two or three times.

Ready With Ultimatum

Simultaneously, the German high command was reported preparing to broadcast a "surrender or be destroyed" ultimatum against the beautiful French capital.

In Berlin, a Nazi spokesman said German troops were only as far from the heart of Paris as Zehlendorf is from the center of Berlin. Zehlendorf is a Berlin suburb, about eight miles out.

The French, however, said the nearest German soldiers were now 25 miles from the French capital.

Nazi armies were attacking the "last ditch" defenders of Paris from three sides.

The German demand for capitulation, Berlin reported, would follow the procedure in the case of Warsaw, capital of Poland, and Rotterdam, capital of Holland.

Warsaw, refusing to surrender, was bombed and shelled to ruins. Rotterdam capitulated in time to save much of the city.

Berlin asserted the fate of Paris would probably be decided "within the next hours."

The Nazi high command said operations along the entire front were "progressing rapidly" and that columns of the main German army of 2,000,000 men had captured Chalons-sur-Marne, about 25 miles south of the great French cathedral city of Reims.

The Germans asserted Reims already had fallen. The French denied it.

Egypt on Verge of Battle

Egypt, too, verged on joining the battle. The ancient kingdom of the Nile placed all its communication systems, air and naval bases and ports at the disposal of Great Britain, and promised the "greatest possible assistance" in the war against Italy.

While Britain rushed thousands of fresh troops, tanks and guns to bolster the hard-driven French defenders of Paris, Premier Reynaud of France dramatically announced that the French if necessary would withdraw to their African possessions — to carry on the war against Germany.

His statement apparently doomed German hopes that France might surrender if Paris were captured, as she did in 1870.

Gen. Maxime Weygand's Poilus hurled back the Nazis five miles in the vicinity of Beaumont, only 12 miles from the suburbs of Paris. It was here, according to the French, that the Germans had driven their deepest salient toward Paris.

The French acknowledged that they had been compelled to fall back eight miles from Rethel—the zone of a German operation apparently aimed at turning the great Maginot line.

RED CROSS OVER HALF-WAY MARK

Relief Need Is Growing; Public Asked To Spur Campaign

The war relief fund of the American Red Cross has passed the halfway mark toward the $20,000,000 goal, officials of the national chapter at Washington announced today.

Contributions from American citizens for the relief of sufferers in war-pillaged France and other European cities now totals $10,171,322.

Salem has kept pace with the national contriubtions, with half of the total quota of $4,000 here having been raised and dispatched to national headquarters where it is being converted into clothing, food, medical supplies for war victims.

There can be no let-down in the campaign, it was stressed by Red Cross officials. The war has not slowed down; rather, it has increased in intensity and the number of refugees, the ill and the hungry is growing daily.

From Norway to North Africa war's desolation has spread, engulfing thousands upon thousands of innocent victims who must be cared for, and, at the moment, that care must come from the western hemisphere.

The three local financial institutions and the postoffice are accepting contributions. Envelopes have been supplied at these places for this purpose. Red Cross officials call upon the public to use them whenever possible.

PLANT OUTING EVENTS LISTED

Races And Contests Are Arranged For Electric Furnace Company's Annual Picnic

Races and contests for men, women and children will be a feature of the Electric Furnace Co.'s annual picnic at Geauga Lake park Saturday.

A baseball game beteen teams from the shop and office will open the sports program at 9:30 a. m., with the following contests at 10:30 a. m.: Penny scramble for boys and girls under six years of age; 50-yard dash for boys between six and nine; 50-yard dash for girls between six and nine; firemen's race for boys between 10 and 13; grand hotel contest for office girls; shoe race for girls between 10 and 13; stop and go race for boys and girls between 14 and 17; shoe kicking race for women over 18 years of age; baseball hitting contest for married couples and tug of war between two 20-man teams.

At 12:30 p. m., the picnic dinner will be served in a pavilion on the lake front. Contest prizes will be presented after the dinner.

Free dancing has been planned for a two hour period from 3 to 5 p. m. An additional feature will be the showing of motion pictures taken of last year's company picnic by Myron West and Allen Chandler. The pictures are expected to be shown in the dance pavilion about 4:30 p. m.

Free vaudeville acts will be presented in the Garden theater, adjoining the ballroom, at 5 p. m.

On Cuyahoga Bench

LISBON, June 13—Judge H. W. Hammond has been chosen to serve on the juvenile bench of Cuyahoga county during the absence of Judge Harry L. Eastman of that court. Judge Hammond was assigned by Chief Justice Carl Weygandt, for the two week period of June 17 to June 29.

City Is Enrolled In Safety Contest

The City of Salem today was enrolled in the All-Ohio Traffic Safety contest by A. H. Wilson of Ravenna, district traffic engineer for the state highway department.

A certificate, officially entering Salem in the contest, was presented to Mayor Norman Phillips by Wilson.

The contest, sponsored by the Ohio department of highways, the Ohio Traffic Safety council and the Ohio State Safety council, is designed to evaluate the progress of Ohio cities in traffic accident prevention.

Means Much To Him

YOUNGSTOWN, June 13.—Innocenzo Vagnozzi, once an Italian immigrant boy and now Youngstown's water commissioner, has been announced as the winner of the Flag week essay contest here.

Vagnozzi, one of a large family, educated himself. His essay topic was: "What our flag means to me."

THE SALEM NEWS

Established in 1889.

Published by The Brush-Moore Newspapers, Inc., News Building, 624 East State St., Salem, Ohio. Entered at postoffice at Salem, Ohio, as second class matter under act of March 8, 1879.

MEMBER OF THE ASSOCIATED PRESS. The Associated Press is exclusively entitled to the use for republication of all news dispatches credited to it or not otherwise credited in this paper, and also the local news published herein. All rights of republication of special dispatches herein also reserved.

SPECIAL REPRESENTATIVE: The John W. Cullen Company, New York office, 630 Fifth ave.; Chicago office, 230 North Michigan ave.; Detroit office, General Motors Building; Columbus office, 40 South Third St.

MEMBER AMERICAN NEWSPAPER PUBLISHERS' ASSOCIATION, MEMBER AUDIT BUREAU OF CIRCULATION, MEMBER OHIO SELECT LIST.

TELEPHONES: Business, advertising and circulation department 4601; Editorial department 4603 and 4604.

SUBSCRIPTION RATES
By Carrier, per week 15 cents. By mail, in Ohio, one year $3.00, one month 50 cents, payable in advance; outside of Ohio, one year $4.50, payable in advance.

Thursday, June 13, 1940

PROMISE AND PERFORMANCE

President Roosevelt's promise of material aid to the Allies must be transformed into performance. Terms are indefinite.

Sen. Pepper of Florida, who may be assumed to represent the administration, will sponsor legislation giving the chief executive blanket powers. It may be taken for granted the legislation was prepared for Sen. Pepper by presidential advisers.

The proposed law is reported to permit extension of credit to the Allies, give them free access to American military equipment and to authorize use of federal surplus commodity corporation foodstuffs for refugees. These are momentous policies.

Credit was the pitfall explored with the deepest misgivings after the World war. Out of those misgivings grew a resolution never to permit warring nations to get into debt to the United States again beyond their ability to pay.

The policy of giving the Allies access to military equipment has not waited on law to go into effect. By turning in United States planes to manufacturers for resale, this government already has shown how it is possible to furnish material without benefit of legality.

It now is plain why talk of congressional adjournment at any time in the near future is not only silly but dangerous. There will be from day to day new and vital decisions to make—decisions which will affect the United States as directly as anything happening in Europe.

As far as possible the decisions should reflect the sense of the entire citizenship; the basis of judgment in the crisis should not be narrowed to an individual mind. The material aid the United S ates is willing to give should be given with congressional approval, after free discussion of the problems entailed in each case. Mr. Roosevelt's penchant for promising should not be allowed to run its course in international affairs too.

NO FEAR PSYCHOLOGY HERE!

Much has been learned about Germany's new method of waging war in the last month. The usefulness of fear has been made plain.

The enemy first is demoralized by dive bombers and fast motorized units spreading panic on the ground. The actual damage done in this way is slight; the damage done to the enemy's will to resist is great.

It is part of the impression of invincibility which has helped Germany in its conquests. The idea is abroad that Hitler's revival of the Hun is a superman who cannot be stopped. Despair is helping to tie the hands of Germany's intended victims.

In the United States despair is taking the form of talk about the imminent collapse of the Allies and this country's inability to do anything about it. There has been, in effect, a conspiracy to paralyze effectual action, just as Great Britain and France were deceived into a state of confusion before the war started.

Germany's fury and ruthlessness cannot be overestimated. They have driven everything before them so far. But the power which makes them successful is limited. Germany cannot long endure the waste and slaughter of its seemingly superhuman effort. Hitler's mad frenzy has limits which rapidly are being approached by the reckless squandering of men and machines.

The United States is not helpless. It has done much already and is capable of doing much more to restore Allied ability to resist Hitlerism. To believe otherwise is to believe what Germany's propagandists want Americans to believe. It is a vital point; otherwise the propagandists wouldn't be so anxious to spread despair in this country. Fear psychology must not be allowed to take root here!

CONSCRIPTION

When it was announced a few days ago that President Roosevelt favored conscription as a natinal policy there were few exclamations of shocked surprise. Later, it was made known in a roundabout way that conscription would not be part of the immediate defense program, but plainly it is on the way. Only a fool-proof system of collective security can avert it now.

Great Britain's decision to begin compulsory military training last summer left the United States the only great power in the world without conscription in peacetime. No nation without extraordinary security would have dared to risk failure to train its manpower. As the war crisis of 1917 proved, preparation of an army cannot be performed in a few months. Soldiering even then was beginning to call for specialists. Today, a soldier who has not learned his trade thoroughly is hopelessly handicapped.

As Americans consider the implications of conscription, they should remember that it began with the French revolution. It became plain then that popular government could defend itself against despots only by drawing on all its citizens for defense. "Society could not otherwise preserve itself," said an outstanding jurist of the time. Conscription, in the United States and everywhere else, is one of the unpleasant facts of a world at the mercy of unpleasant individuals.

A striking cartoon in the Louisville Times shows Father Time fighting with the Allies. Here's hoping that it will never be said of Him in this activty that "tempus fugit."

Here is a news item that says: "A Dallas, Texas, woman retained her own husband as her lawyer to get her a divorce." Well, may the Stars help that husband lawyer if he doesn't get it!

FROM THE NEWS FILES

FORTY YEARS AGO
(Issue of June 13, 1900)

From the Alliance Daily Star: Attorney Mullins of the Pennsylvania Co. was a passenger on No. 9 this morning, while his wife and daughter were both on the east bound flyer. In conversation with a Star reporter soon after the collision of the two trains, Mr. Mullins said it was rather a peculiar incident that a man on one train and his wife and daughter on another should meet on the same track.

The engagement of Herman Armstrong and Miss Mary Dorrence, popular young Lisbon people, is announced. The wedding will take place this week.

J. G. Woodruff, James Scullion, Ross Swaney and Frank Laubaugh composed a jolly fishing party to North Georgetown yesterday. They report good fishing. Ross Swaney caught the largest fish, a fine speciman of rock bass.

Mary and George Baldwin, the children of Mrs. H. G. Baldwin of Cleveland, who have been visiting their grandparents, Mr. and Mrs. J. B. Strawn of Lincoln ave., have returned to their home.

Henry Kling of W. Main st. went to Columbiana yesterday to work for a few days on the composing force of "The Ledger".

Benjamin O. Miller of Oil City, Pa., arrived in Salem from Mansfield this morning at 7 o'clock, and is a guest at the home of his parents, Mr. and Mrs. Henry Miller of E. Green st. Mr. Miller drove all the way from Mansfield, a distance of 105 miles, in 25 hours. His wife is expected here this evening over the Salem railroad. After a short visit here they will drive to their home in Oil City, Pa.

Miss Henrietta French of Ellsworth st. went to Uhrichsville this morning to spend several weeks.

THIRTY YEARS AGO
(Issue of June 13, 1910)

Mrs. J. R. Oliphant of Lincoln ave. returned Thursday from a six weeks' visit with her son, H. G. Oliphant of Bridgeport, Conn., and her daughter, Miss Vina Oliphant of New York City.

A number of the employes of the Deming foundry have arranged for a fishing expedition on Saturday. They expect to go to Schilling's mills, northwest of the city.

Miss Alice Woodworth of Omaha, Neb., arrived in the city Friday and will be a guest at the home of C. S. Bonsall of McKinley ave. for two weeks.

Mrs. V. A. Cowgill of Hawley ave., accompanied her grandmother, Mrs. Martha Harris, to her home in New Brighton Friday, after a visit with relatives here.

Mrs. Clyde Dow and children of Washington, Pa., arrived in the city Friday for a visit with her parents, Mr. and Mrs. J. O. Beeson of E. High st.

Wayne Booker of Cleveland arrived in the city Friday and will visit at the home of John Wells of Franklin ave., for a few days.

Mr. and Mrs. Austin Grice, who were married last Wednesday, returned from their wedding trip and are occupying their home at 238 E. Fifth st. Mrs. Grice was formerly Miss Della Hassey.

Mr. and Mrs. J. C. Coffee of W. Main st. are the parents of a daughter born Friday.

The Eighth grade of the Fourth street school earned a half holiday for four weeks' perfect attendance and went to Lake Park for a picnic Friday afternoon.

TWENTY YEARS AGO
(Issue of June 13, 1920)

Russell Gibbs has joined the managerial force of the Whinn farm as field man and assistant to the manager, Willis Whinnery. Most of his time will be devoted to development and production work but he will also assist Mr. Whinnery in the sales department of Whinn farm activities.

Percy Mundy is spending the day with his uncle, George W. Allen, of Washingtonville.

Mr. and Mrs. E. Allen and daughters Elsie and Thelma and Joshua Allen are visiting in Washingtonville today.

Miss Katheryne Tetram of Mexico City, will arrive here tonight and will be the guest of Miss Martha Campbell at her home on McKinley ave. Miss Campbell, who has been attending school at Holidaysburg, Pa., arrived in this city Thursday evening to spend the summer vacation with her parents.

James Turney, who has been employed as bill clerk at the American Express company at Alliance, has been transferred to the local express office. Mr. and Mrs. Turney have moved to this city. He has been in the employ of the Express company for five years.

Miss Helen Heck, student at Ohio State university, came home Thursday to spend the summer vacation with her parents, Dr. and Mrs. Stanton Heck on Lincoln ave.

Robert F. Speidel, a student at Notre Dame, returned home Friday morning to spend the summer vacation with his parents, Mr. and Mrs. F. R. Speidel.

Mrs. James Butz has returned home from Cleveland after visiting Mr. and Mrs. W. Gamble.

THE STARS SAY:
For Friday, June 14

ACCORDING to the lunar transits bearing rule on the affairs of this day there may be much need for discretion, prudence, vigilance and calm action if difficulties and anxieties are to be averted. This applies to all phases of contacts and endeavor, social, emotional, intellectual and business. There is particular discord from indulgence in impetuous, reckless or intemperate conduct, either in correspondence or sentimental relationships. Extravagance, self-indulgence in all forms are to be curbed and sudden moves or changes may prove regrettable.

Those whose birthday it is are confronted by a year in which smooth sailing and harmony depend on personal restraints, control of emotions and physical appetites as well as business moderation of conduct. Extravagance, impetuosity, turbulence and temper, passion and violence, menace all situations, with particular storm and stress, unhappiness and disruption in the intimate relations. All writings should be calmly considered.

A child born on this day may be fiery and energetic but prone to self-indulgence, extravagance, impetuosity and passion in all its relations. However, it may have social graces with kindliness and generosity of heart.

Advocates of this country giving the Allies every military assistance short of soldiers doubtless could be persuaded to include hit-and-run drivers.

The war doesn't seem natural without some poison gas accusations!

Watching The Diabetic Diet
Eating Care Aids Victims, Doctor Says

By LOGAN CLENDENING, M. D.

MOST CASES of diabetes occur in people over 40, and in fact, most occur in people over 50. We said yesterday in discussing diabetes in children, that the younger the person, the more severe the diabetes in all likelihood. People over 40 are inclined to have a mild form of diabetes and those over 50 an even milder form, and those over 60, still milder form.

Diabetes is simply an inability on the part of the body to utilize sugars and starches. The excess

Dr. Clendening will answer questions of general interest only, and then only through his column.

sugar runs off in the urine and sugar in the urine is the most reliable sign of diabetes.

Use of Insulin

Middle-aged people with diabetes, as we say, having a mild form, can utilize about one-half or three-quarters as much sugar and starch as they could in health. Therefore they need, in most instances, only to cut down on sugar in their coffee, desserts, bread, starchy vegetables, such as potatoes and sweet fruits, and they will usually get along all right. Only a small proportion of them need insulin.

The tendency now is to give as much carbohydrate (sugar and starch food) as possible, even though occasionally some sugar appears in the urine. The patients are more comfortable that way and do not complain of hunger. They must, however, stay within the limit of their glucose tolerance and not try to eat more starch than the body can absorb.

Typical meals for one day:

Breakfast

One-half cup grapefruit; 1 medium sized orange; 5 tablespoons oatmeal (cooked); 2 eggs; 4 tablespoons cream; 2 slices bread; 1 square butter

Lunch

One egg and 1 egg white; 3 tablespoons 5 per cent vegetable; 3 tablespoons 10 per cent vegetable; one-half head lettuce; 2 level teaspoons mayonnaise; 2 slices bread; 1½ squares of butter.

Supper

One bowl clear meat broth*; 3 tablespoons 5 per cent vegetable; 3 tablespoons 10 per cent vegetable; one-fourth pound lean meat fish or chicken; 1 medium potato; 2 slices bread; 1½ squares butter; 1 medium sized orange.

*If desired.

Tea or coffee.

EDITOR'S NOTE: Dr. Clendening has seven pamphlets which can be obtained by readers. Each pamphlet sells for 10 cents. For any one pamphlet desired, send 10 cents in coin, and a self-addressed envelope stamped with a three-cent stamp, to Dr. Logan Clendening, 255 E. 45th st., New York. The pamphlets are: "Three Weeks' Reducing Diet", "Indigestion and Constipation", "Reducing and Gaining", "Infant Feeding", "Instructions for the Treatment of Diabetes", "Feminine Hygiene" and "The Care of the Hair and Skin"

Court News

The Potters Savings & Loan Co. vs George Pickal and Marie Pickal; sale confirmed, deed ordered, decree of distribution.

N. W. Rudibaugh vs Cad Wallace; defendant in defaut for answer and demurrer, and court finds allegations of petition are by reason of such default confessed by defendant to be true. Order that this case be sent to a jury to assess the amount. Jury impanelled and sworn, trial proceeded and submitted to jury. Verdict for plaintiff for $111.30.

Hazel Watkins vs Albert Watkins; defendant ordered to pay G. Jay Clark, plaintiff's attorney, $50.

In Re: The Citizens Banking Co. Salineville; stock of certain stockholders who have not complied with order made June 15, 1934, ordered cancelled.

The State of Ohio vs John Panpott, Joseph Quinn, Eugene Altomare and Julius Santarilli; bond for each defendant placed at $2,000.

George Rance vs Lorene Rance, Salem; temporary injunction allowed.

New Cases

Leo Wilson vs J. H. Hepps, A. E. Hepps and Frank Hepps, doing business as Hepps & company, East Liverpool; action for money only amount claimed $5,000.

George Rance vs Lorene Rance, Salem; action for divorce, injunction, custody of child and other relief, gross neglect of duty.

Real Estate Transfers

Wilford Farmer et ux to Roy E. Ward et ux; parcel, Salem twp.

Frank Hoprich et ux to Julius Axelrod et ux; lot, Salem.

Charles H. Aley et ux to Carl Whitehill et ux; parcel, East Liverpool.

Daniel Bohm et ux to Lorin C. Price; parcel, Salem.

Frank B. Eagleton et ux to Orlan C. Denny et al; parcel, Knox twp.

EAST GOSHEN

Services at the East Goshen church Sunday will be in charge of Rev. Murray Ament of Alliance. Young Peoples meeting will be at 7 p. m. and Mrs. Ronald J. Smith of Damascus will give a missionary address at 8 p. m.

Gilt Edge classes will meet with Dorothy and Dale Malmsberry Friday evening.

Progressive class met with Mr. and Mrs. Carl Shewell Friday evening. Ivan Townsend conducted the devotionals, Mr. and Mrs. Oral Miles had charge of the games and Mrs. Melvin Wilcox and Mrs Clara Waithman served lunch. A picnic will be held next month.

Nancy and Dixie Lee McEldowney of Beloit visited Mr. and Mrs Homer Freshley recently.

A picnic dinner was enjoyed at the home of Mr. and Mrs. Curtis Santee Monday, honoring William Santee and children of Roswell, New Mexico. Mr. and Mrs. William Fogg of Mineral Ridge, Mr. and Mrs. E. S. Santee and Mr. and Mrs. Ray Bardo of Damascus were present.

A Children's day program was presented Sunday evening with approximately 200 present.

Mr. and Mrs. Henry Fritch of Akron spent Sunday with Mr. and Mrs. Harry Haberland. Mr. and Mrs. Donald Getz of Salem called Sunday afternoon.

Mr. and Mrs. C. B. Pim of Alliance visited Mr. and Mrs. J. G. Pim, Sunday.

Mr. and Mrs. Homer Freshley attended the Greasy Ridge school reunion Sunday.

Lester Santee of Sharon, Pa., W. J. Ellyson of Damascus, Mrs. Lizzie Morgan of Alliance and Mr. and Mrs. Gideon Santee were guests of Mr. and Mrs. Curtis Santee Sunday, honoring William Santee and children of Roswell, New Mexico.

Mrs. Cora Worley and daughters Susan and Carolyn of Alliance visited Mr. and Mrs. V. J. Stanley Sunday.

Vivian Williams will graduate from Alliance City hospital Nursing school Saturday.

Mrs. Daniel Craft and baby have returned home from the Alliance City hospital.

Mary Myers of Damascus is visiting Mr. and Mrs. Paul Myers.

CAPETOWN — Free drinks of old sherry were enjoyed by scores when a vat containing 10,000 gallons, worth more than $4,000 burst at a Capetown wine shop. The golden flood poured out of the front door, and nothing the staff could do availed to stop it till the vat was dry.

FARM REPORTERS TO BEGIN CHECK

Performances On More Than 2,800 Farms To Be Surveyed

Checking of performance on farms of more than 2,800 Columbiana county farmers who are participating in the 1940 AAA farm program will begin about June 13, reports J. Glenn Bates, chairman of the county AAA committee.

The work will be done by township committeemen, all farmers, who will act as farm reporters and inspect the farms in their respective townships. George H. Rogers of Perry township has been designated as county performance supervisor to supervise the work from the county office.

These reporters will determine crops planted on the farm of each farmer who this spring signed a farm plan, indicating his intention of participating in the 1940 AAA program. Fields in which various crops are planted will be measured on aerial photographs in the county office to determine conservation and parity payments earned by each participating farmer.

The actual work of checking field acreages is done only when the farmer or his authorized representative is present. Usually the farmer assists the farm reporter with the work.

Persons who want anything, know The News is the Want Medium in this vicinity So read it.

"What do you mean giving me a new pair of pants for Father's Day?"

And we reply, "Why not? . . . Didn't Dad do as much for you?"

A pair of these gabardine or cotton slacks makes a grand gift . . . especially if some other member of the family matches it with a sport shirt.

Then all the children need do is add the hose, ties and belt.

These and a hundred other gifts for Father's Day.

50c to $20.00

BLOOMBERG'S

Here's a Chance for $AVINGS

— AT OUR —

10th Anniversary Sale of

WALLPAPER

OUR POLICY HAS ALWAYS BEEN TO COMPLETELY "SELL OUT" EACH YEAR'S STOCK

PATTERNS FOR

•Living Room •Dining Room •Bed Room •Kitchen •Hall

ALL AT SAVINGS!

SEE OUR LARGE STOCK

REDINGER

WALL PAPER AND PAINT STORE

CORNER BROADWAY AND PERSHING SALEM, OHIO

New Under-arm Cream Deodorant safely Stops Perspiration

1. Does not rot dresses, does not irritate skin.
2. No waiting to dry. Can be used right after shaving.
3. Instantly stops perspiration for 1 to 3 days. Removes odor from perspiration.
4. A pure, white, greaseless, stainless vanishing cream.
5. Arrid has been awarded the Approval Seal of the American Institute of Laundering for being harmless to fabrics.

25 MILLION jars of Arrid have been sold. Try a jar today!

ARRID

39¢ a jar At all stores selling toilet goods (also in 10¢ and 59¢ jars)

LADIES!

CLIP THIS AD!

Bring it to our store Friday or Saturday Only and receive one $2.00 Hollywood Make-up Kit, consisting of

$1.00 FACE POWDER
50c CREAM ROUGE and LIPSTICK VANITY
50c HOLLYWOOD PERFUME

All 3 Only 25c with This COUPON. Limit 2 Sets to a Customer. Mail Orders All 5c Extra.

McBANE-McARTOR DRUG STORE

WHEN the nurse showed you to your dad

He was a proud and nervous young man. Now, with Father's Day the 16th, we're telling you to keep him proud without you getting nervous.

Come down to Bloomberg's! Tell us how much you wish to pay for your Father's Day gift and let US worry the rest of the way.

Hundreds of fine presents here for your Father at your figure . . . . .

50c to $20.00

BLOOMBERG'S

ON STATE STREET

New 1940 NORGE Royal Rollator Refrigeration

OTHER MODELS AS LOW AS $111.95 Model shown is SR-6

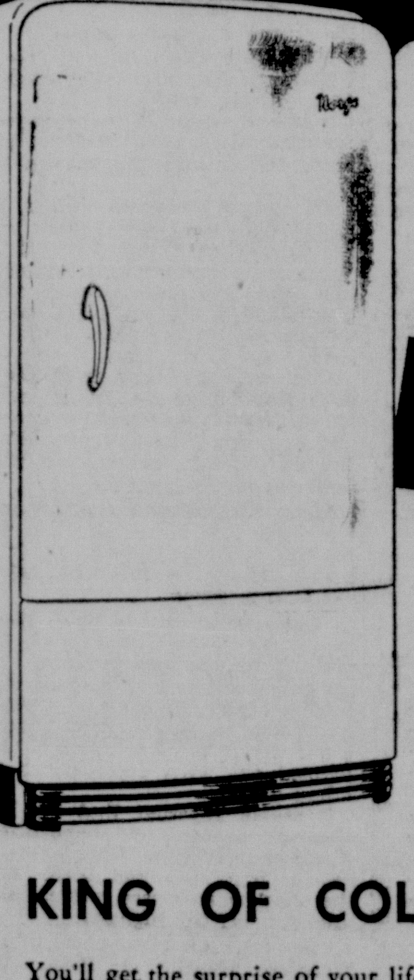

SEALED ICE COMPARTMENT

NEW NORGITE DOOR PANEL

ALL-SLIDING SHELVES

EXTRA STORAGE in the new CELLARET

ROLLATOR COLD-MAKER REFRIGERANT COOLED

BIGGEST MEAT COLD STORAGE

AT NO EXTRA COST-EXTRA SPACE and an EXTRA SHELF

5 BIG ZONES OF FOOD STORAGE

42 Improvements including MANY BIG NEW FEATURES

Exclusive Royal Rollator

KING OF COLD-MAKERS

You'll get the surprise of your life when you swing open the doors of the new 1940 Norge Royal Rollator Refrigerator and see the amazing size of the interior—actually a full extra shelf of space at no extra cost plus a big Cellaret for reserve storage. Famous Rollator Cold-Maker cooled by flowing refrigerant and many other exclusive Norge features.

SEE THE NORGE BEFORE YOU BUY!

BROWN'S HEATING AND SUPPLY CO.

176 South Broadway Phone 5511

"Spoiled Girl" by LUCILLE MARSH JOHNSON

CHAPTER FOURTEEN ..
Gaby fitted her key into the door, she felt a tremor reboding. When she entered all room she saw immediately unoccupied. More than un-ed, it was partially uninhabit- Peter's beloved books were from their accustomed place. in a dream she entered the place. A cursory glance o divulge anything more, so ent into the kitchenette. It so bare of any further evi- of Peter having taken leave. as in the dressing room, ed against a sapphire stop- rock crystal perfume bottle, he found his note. She read it, ars streaming down her face ded.

abrielle:
ve just had a wire from my in in New York wanting to come at once. He wired advance money, so I think hould go. After last night, because of the other nights, re doesn't seem to be any son for not going. If you to, you may join me later. ill send you my address as n as I'm located. PETER.

minutes slipped by and still tood there immobile. The tears topped, and there was no in the apartment except abored breathing.

bruptly, she noticed there was ck of the familiar old alarm She had placed a small, banjo electric clock on the wall in ther room, and had relegated right green clock to the dress- oom. Now it was gone, and now she felt sad about it.

had never cared for the shab- second-hand books; she had y resented the presence of the reen alarm clock; but she had realized until now how decor- the tall black haired Peter been to the small place.

at once, she opened the door he clothespress. Yes, her head ed solemnly, certainly, he was nditionally gone. His one good and the two extra pairs of s were not there. She opened lower drawer of the dresser. It as though she sought proof he was really gone.

sing from her position she sud- y seemed to feel alive once . The numbness was gone, as Peter's shirts and underwear. ightening her figure, Gabrielle a deep breath and, with a sob, ed, and hurried out of the rtment.

unning down the stairs, she ight abstractedly that some- g would have to be done with furnishings. The bills, too, ld have to be taken care of. The dy new refrigerator would have be sold.

he joined her father, a grim set ression on her face.

He's left, Daddy. He couldn't t, I guess. There was a note say- I'd hear soon—"

That's a peculiar way to act," father said, with obvious reluc- ce. "Seems as though he might ve waited until you got home, by."

Gabrielle drove on without say- anything. Her chin was up, her s looked straight ahead as ough driving through the almost erted street was difficult. Her n brown hands clinched the ering wheel until the knuckles wed white.

Upon reaching home, Sam spoke etly, almost expressionlessly:

Better put your car in the th garage, Gaby. Jake has the den tools in the south one now."

he obediently drew up before the th garage, stopped, and waited le Sam got heavily out of the and opened the door for her. e car put away, they walked si- ly around to the front veranda, went into the long, cool hall.

Hello, darlings!" called her her from the dusky interior of living room.

hey went in, Gabrielle taking first chair as though she could no farther; Sam going over to Helen, and kissing her lightly. He said:

"Going up and shower, Helen, if there's time before dinner."

"There will be," replied his wife, looking at Gabrielle's slumped figure with a slow frown. "Hurry dear—I'll have Violet hold dinner for half an hour."

"You'd better shower off, too, Gaby," Sam said kindly as he passed by her. "Those dusty roads out at the fields makes a person feel filthy!"

When his heavy steps had died away in the upper part of the house, Helen asked in a low voice:

"What's wrong, Gabrielle?"

Gabrielle shut her eyes tightly, as though to free herself from some unhappy sight:

"Peter's left me, Mummy," she said, burying her face in her hands.

She hadn't called her mother the affectionate little name used in her childhood days for years and Helen Snow's features contracted suddenly. Getting up she came over to the chair where Gabrielle made a small, bunched-up heap.

"Tell Mummy about it, dear," she said, putting her arms around the slender form. Gabrielle turned with a gulp and buried her face against her mother's breast. Helen took off the small hat and pushed the soft flaxen curls away from her daughter's hot forehead.

Slowly the words tumbled out and, although they were related in a disconnected manner, Mrs. Snow soon had the picture firmly in mind.

"But, Mummy — I love him! What'll I do?"

Gabrielle was more broken up than Helen had ever seen her. More than the time when her beloved rag doll had spilled its insides all over everything. Then she hadn't been able to understand that it could be fixed; now, she seemed to think there was no fixing her marriage.

"He'll write, dear, and you can go to him—if that's what you want to do. Anyway, Gabrielle, won't you go up now and shower and dress? There are several of your old dresses and there's lingerie in your room. Violet did up that sweet pink organdie just the other day. Put that on, dear."

Gabrielle sighed. Sometimes, she thought, it seemed that no one ever took her marriage to Peter with the seriousness it deserved. She rose to go upstairs, feeling that her life was utterly ruined.

"I'm happy to have you home again, darling," said Helen softly.

* * *

The following days were unpleasant for them all. Gabrielle ate practically nothing, did practically nothing, and said practically nothing. And at night, when when she was alone in her old room, the daffodil yellow room which had been decorated at her exact design, she didn't cry very much, as Sam and Helen surmised she did.

Gabrielle had hardly known what she felt herself, the night when she knew Peter was gone. At first she had felt that only being with Peter mattered; but upon cold analysis she decided that she had better face the truth, admit she had made a mistake, take up her life where it had been before her marriage.

And then, too, there had been no word from Peter. It did seem he could write, thought Gabrielle, when almost a week had gone by.

Her parents made no mention of Peter, treating her as though she had never left their roof, as though she were still the thoughtless, fun loving girl she had been only a few short weeks before. Sometimes Gabrielle was thankful for this, other times she felt she would scream with nerves if Peter didn't write soon.

Exactly one week after he had left Tecumtelalla, Gabrielle read in the paper that Dorothy and Tony were expected home from Bermuda in a few days. She wondered how their marriage had turned out. Of course, they had money, or rather, their parents had. Then, too, they had always been expected to marry each other.

When the mailman came Helen was shopping and Violet was busy in the kitchen. Gabrielle brought Peter's letter in with a lot of other mail and, when she saw it, her heart stood still. Now, she thought, everything would be all right.

Laying the other letters on the table in the hall, she took Peter's letter and hurried up to her room. There was no one about, but she felt she wanted to be off by herself.

When she had finished reading it, she read it again, her expression becoming set and angry looking. Said the letter:

Gabrielle:
I suppose by now you know I paid the bills gave the landlady a week's pay, and took everything of mine out of the apartment. I hope things weren't too hard for you otherwise.
I have a job with the Blue-Gay Boys as pianist and soloist. I'm very fortunate,. but, of course, my cousin cinched it for me. I will send you money to come here if you want to come. I'll pay for a divorce if that's what you want.
You will have to figure these things out for yourself because I have all I can manage just now. Sorry I couldn't tell you goodbye but I had to be here at a certain time, and so had to leave when I did.
Good luck. PETER.

There followed his address and that was all.

Stunned by the finality of the words, Gabrielle sat looking out the window through the flamboyantly flowering window box. A robin lit on its edge, chirped questioningly, cocked its read on one side and eyed the still figure of the girl inquisitively out of one tiny, brilliant orb.

A car came into the drive at the south side of the house and she knew without giving any thought to it that her father was home for lunch. She rose quietly, brushed her light hair back plainly from her babyish, roundel forehead, ran a powder puff over her face, and left the room.

After luncheon, of which she ate only enough to keep her parents from remarking about it, Gabrielle said quietly:

"Will you two come into the living room a moment? I want to talk with you, please."

"Of course, Gaby," said Sam, looking at her oddly. "A family conference never did anyone any harm."

In the restful seats of the living room chairs they all sat stiff and uncomfortable, waiting. Gabrielle finally began:

"I've heard from Peter, and he doesn't sound as though he'd care to have me join him. You may read the letter if you care to."

She took it from the pocket of her sport shirt, and handed it to her mother. Her father rose and took a seat by his wife on the divan. After a moment, he looked up expectantly. So did her mother, and Gabrielle could see she was angry.

"He should be ashamed of himself!" Helen cried wrathfully.

"Please, Mother, let's not talk about him," said Gabrielle in a low, pleading tone. "Let's not discuss him ever! What I wanted to say was that I'd like a divorce—then just forget it all!"

(To be continued)

GETTING RESULTS

Classified ads. are alert salesmen on duty every night. They get results quickly.

Theatre Attractions

One of the season's wittiest, gayest comedies, "The Doctor Takes a Wife", showing at the State Friday and Saturday, brings a new co-starring team to the screen in Ray Milland and Loretta Young.

The kind of role for which Milland has waited long and patiently now comes his way and he does well by it—so well, in fact, that the feminine lead is secondary by virtue of his delightful performance as the doctor.

Reginald Gardiner, Gail Patrick, Edmund Gwenn and Georges Metaxa have supporting roles in the sprightly story of a girl who writes books on "How to Enjoy Being Lonesome" and the heart trouble expert who has to play house with her. because everyone thinks they are married—and they must keep up appearances.

The State theater's feature tonight is a double bill; The Jones Family in "On Their Own" and Bob Burns and Mischa Auer in "Alias the Deason."

The Grand turns from the western action drama to the spectacle film drama, featuring Friday and Saturday a picturization of prehistoric days. "One Million B. C." with Carole Landis and Victor Mature, Lon Chaney, Jr., John Hubbard and Mamo Clark.

What may have been the world's first romance, the earliest beginnings of ethics and civilization of man in his savage fight for survival is told in the film, which was made in Fire Valley, Nevada, isolated valley of rugged red sandstone, about as prehistoric a spot as could be found in America.

If You Want A Loan:

Do this → Consider your situation carefully and be sure that a loan will help you. Then decide how much you need to solve your particular money problem.

Choose a friendly, helpful loan service where you will find a sympathetic understanding of your needs. Come in, or 'phone or write for any details you may wish on a loan up to $1,000. ← **Do this**

Auto Payments Reduced 1-3 to 1-2

SALEM OFFICE:

The ALLIANCE FINANCE Co.

450 E. State St. Salem, Ohio Phone Salem 3-1-0-1

KIDNEYS MUST REMOVE EXCESS ACIDS

Help 15 Miles of Kidney Tubes Flush Out Poisonous Waste

If you have an excess of acids in your blood, your 15 miles of kidney tubes may be overworked. These tiny filters and tubes are working day and night to help Nature rid your system of excess acids and poisonous waste.

When disorder of kidney function permits poisonous matter to remain in your blood, it may cause nagging backache, rheumatic pains, leg pains, loss of pep and energy, getting up nights, swelling, puffiness under the eyes, headaches and dizziness. Frequent or scanty passages with smarting and burning sometimes shows there is something wrong with your kidneys or bladder.

Kidneys may need help the same as bowels, so ask your druggist for Doan's Pills, used successfully by millions for over 40 years. They give happy relief and will help the 15 miles of kidney tubes flush out poisonous waste from your blood. Get Doan's Pills.

AS COOL AS A CASHIER

A cashier has to be a cool bird. That's his *business*. And it's *our* business to make HANES broadcloth Shorts that help you keep cool on warm days.

HANES broadcloth Shorts are made generously full . . . so that they will not cut at the crotch or bind at the seat. They keep you comfortable and cool. Legs are not skimped. Length and width are correct . . . to fit properly without clinging. Self-adjusting Lastex web in the waistband. Smart new patterns and colors—all guaranteed *fast*.

Wear a HANES Undershirt, too, and stay cooler all over. Its soft, absorbent knit blots up the perspiration. You feel cooler, and your top-shirt keeps drier and neater. Have your HANES Dealer show you this comfortable Summer combination today.

HANES SHIRTS AND BROADCLOTH SHORTS 35c 3 for $1

Extra quality, 50c each. HANES Blue Label Shirts and broadcloth Shorts as low as 27c.

HANES

HANES CROTCH-GUARD SPORTS 35c and 50c

P. H. HANES KNITTING COMPANY
WINSTON-SALEM, NORTH CAROLINA

Get HANES at The GOLDEN EAGLE

SOUTH BROADWAY SALEM, OHIO

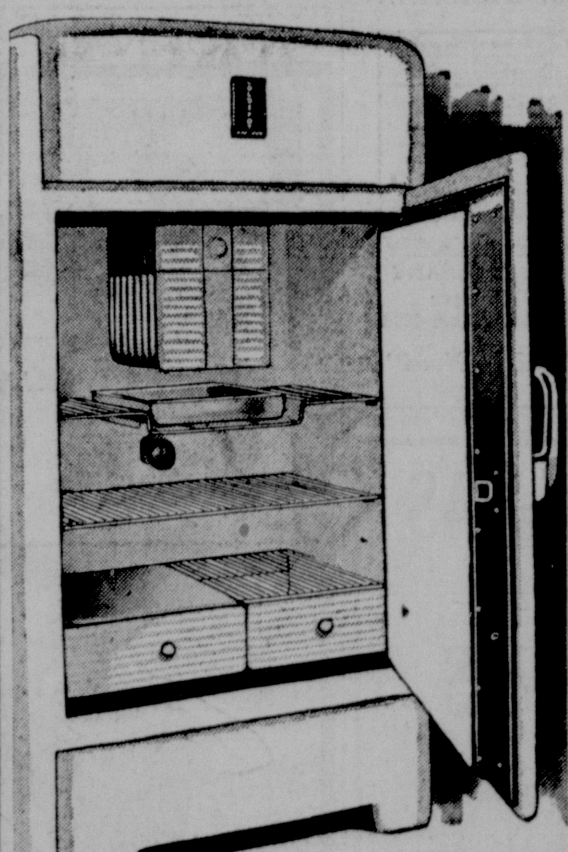

AMERICA'S VALUE LEADER!
6.5 CU. FT. FULLY EQUIPPED

COLDSPOT

$109 Only $5.00 Down
Balance Monthly, Plus Small Carrying Charge

5 YEAR PROTECTION PLAN!

Here's the value that will set the whole town agog! A fully equipped . . . fully powered refrigerator at DOLLARS LESS than asked for "stripped" models! We don't expect our present stock to last many days, and when you compare this marvelous COLDSPOT with others even at $25 more . . . you'll understand why! Be one of the first to cash in on this offer; be sure of immediate delivery . . . shop tomorrow!

- All Steel Construction
- "Bonderized" Cabinet
- White Dulux Exterior
- 1-pc. Porcelain Interior
- 3-in. Coldex Insulation
- Removable Fly Shelf
- Capacity 6.5 Cubic Ft.
- Shelf Area: 12.0 Sq. Ft.
- Tip-proof Wire Shelves
- 9-Point Cold Control
- Manual Defrosting
- Fingertip Tray Release
- 96 Cubes, 7 lbs., 10 ozs.
- Automatic Inside Light

1940 STANDARD COLDSPOT "SIX"— Compare, point for point, with others selling up to $115.00! Full 6½ cu. ft. capacity! Famous Rotorite unit! **$88.00**

BUY Sears MASTER-MIXED Paints TOP QUALITY ALWAYS

BUY HOUSE PAINT NOW!....
NEW LOW PRICE!

Sears' Master-Mixed Paint

$2.49 gal.

(In 5-Gal. Can)

None Finer, Regardless of Price!

Single Gallon, Now $2.59

CHOICE OF COLORS!

Guaranteed for greatest spread and maximum hiding power. One gallon covers 450 square feet (two coats).

Outstanding Gas Range Values!

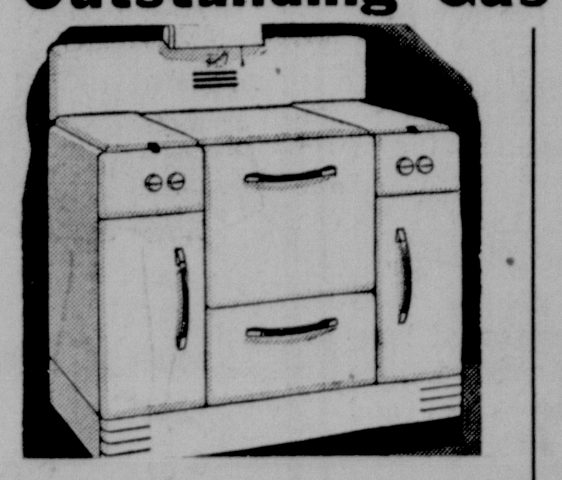

TWIN-TOP RANGE—$89.50 Value

Up-to-the-Minute Styles. Approved by American Gas Association **$69.80**

BIG 18-INCH OVEN!

Act quickly on this offer! Here's a big, full size Prosperity gas range that is packed with extra value from its chrome and white electric lamp down to the Polymeron finished base! Oven vent in front of backguard, lift cover over top burners, flat-wire safety-stop oven racks and all the other features listed make this range an outstanding "buy"!

ALL-WHITE — 18-INCH OVEN

Easily Worth $79— Robertshaw Oven Heat Control **$55.00**

- New, Modern White and Chrome Hardware
- Approved by American Gas Association
- Four Super-Speed Aluminum Head Gas Saving Burners with Automatic Ignition
- Fully Insulated, Porcelain Enamel Lined Oven in Extra Big 18 inches Wide, 20 inches Deep and 14 inches High
- Porcelain Enameled Funnel Type Cook Top and Cast Iron Top Grates—Drip Pan Under Burners
- Famous Robertshaw Automatic Oven Heat Control
- Drawer-Type, Slideout Broiler with Smokeless Broiler Pan and Enameled Rack

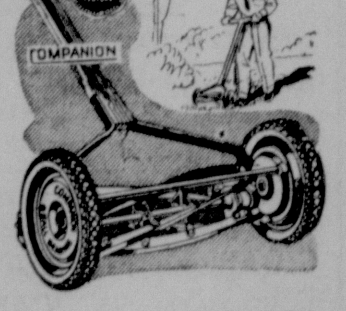

SAVE AT SEARS!

Buy Your Lawn Mower NOW!

SEARS' DUNLOP—
Rubber tires. Ball Bearing and Self-Sharpening **$6.95**

SEARS' CRAFTSMAN
Our Finest! Self one-shot oiler, silent blades, rubber tire. It's fully guaranteed **$11.95**
Others as low as $3.95.

SAVE NOW!
LOWEST PRICES ON
ALLSTATE TIRES

Any passenger car tire now for one half list price, if you buy a red tube at our regular low price.

Phone 4852 **SEARS, ROEBUCK AND CO.** SALEM, O.

PENNEY'S—SECOND BIG WEEK
WHITE VALUES

PENCO SHEETS

(PROVEN BEST BY LABORATORY TESTS)

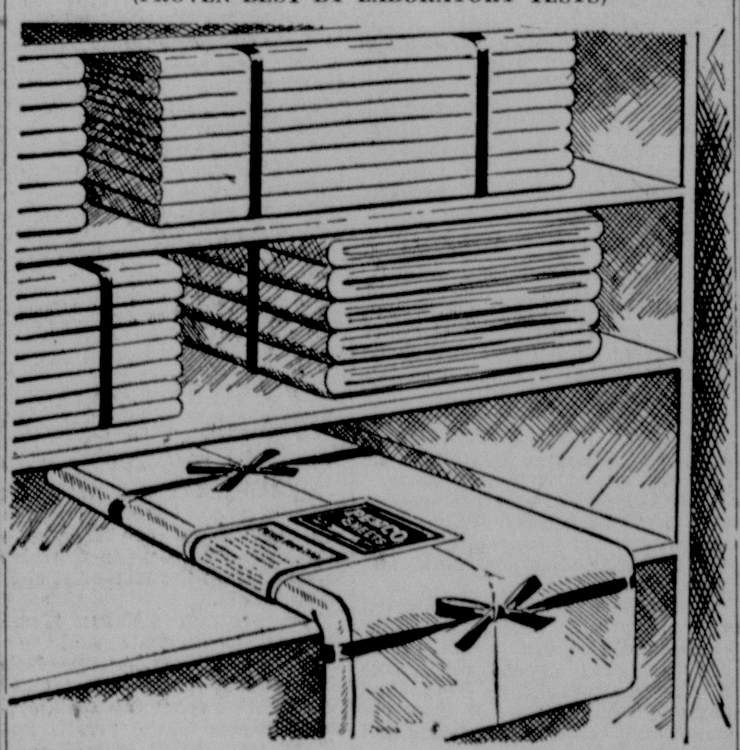

SIZE 81-x99 IN.—WAS $1.00, NOW

Snowy-white linen-finish Penco Sheets at lower prices now than last January! Re-stock your linen closets heavily on this tremendous saving! **94c**

- Size 63x99 In.—Was 94c Now 89c
- Size 72x99 In.—Was 98c Now 94c
- Size 81x108 In.—Was $1.15 Now $1.00
- Size 42x36 In Cases—Were 24c Now 22c

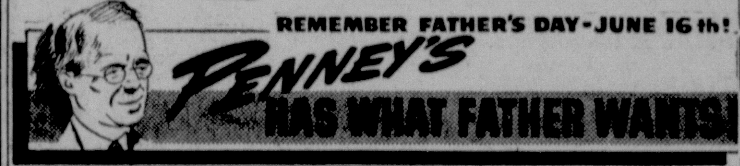

FOR DAD!
BOXED
TIES
55c

Make him sit up and take admiring notice with one of these beauties!

In bold ,striking, colorful combinations to set off his whole outfit!

Each tie is hand sewn. Resilient construction to resist wrinkles. In individual gift box with smart Father's Day card.

DAD WILL LIKE THESE!
BILLMASTER
BILLFOLDS

A Father's Day treat—and a gift he'll remember for years to come! A separate compartment for practically everything he carries—yet, in spite of it, Billmaster is wafer thin! In genuine, fine leathers with all-leather construction! **$1.88**

JUST ARRIVED FOR FATHER'S DAY!

SPORT SETS
$2.98

Huge selection of brand new Sport Sets that Dad will like! Hopsacks, gabardines, novelty rayons. Exceptional quality.

SUMMER WASH TIES!

Novelty cottons and seersucker Ties. Ideal for summer wear. You'll find several Dad will like in this huge selection. **25c**

DAD WILL LIKE THESE —

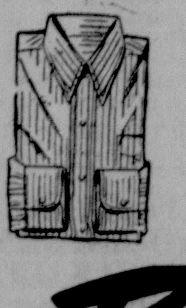

TOWNCRAFT SHIRTS

Famous Towncraft Shirts, constructed with seven-button fronts, non-wilt collars. Full cut throughout to assure proper fit **$1.49**

PENNEY'S
J. C. PENNEY CO., INC.

Miss Lucille Dickinson's Engagement Is Announced

Announcement of the engagement of Miss Lucile Dickinson, daughter of Mr. and Mrs. Homer Dickinson of the Lisbon rd., to Cecil LaVerne Minser, son of Mr. and Mrs. Howard Minser, Ellsworth rd. was made at a dinner given last evening by Miss Naomi Shinn at the Warner tea room in Lisbon.

The couple are graduates of Salem High school Miss Dickinson, a graduate of Kent State university, is a teached in the New Waterford school. Mr. Minser, who was graduated from the Moody Bible institute in Chicago, is employed by the Deming Co.

The wedding will be an event of June 22.

Twelve guests were entertained at the dinner, which was followed by games and informal entertainment.

Novel table arrangements featured a miniature church as centerpiece with tiny bride, groom and minister at the door. The date was written on one of the church windows, showing when the "church" was illuminated. Tiny white ribbons, forming the bride's headdress, ran to pink rosebuds at each place, in which were placed gold lockets, bearing the picture and names of the couple.

A feature of the evening was the presentation of a book of the guests' favorite recipes to the bride-elect. The book was a gift of the hostess. The leaves, containing the recipes of each guest, were presented individually.

Guests included Mrs. Paul Trubey of Canton, Misses Leora Evans of Youngstown, Mary Robertson of Steubenville and Dorothy Hildebrand of Lisbon.

—o—

Miss Simon Is Hostess For Miss Theiss

Miss Marge Simon entertained last evening at her home on Aetna st., honoring Miss Dorothy Theiss, daughter of Mr. and Mrs. John Theiss of Homewood ave., whose marriage to Richard Strain, son of Walter L. Strain of South Lincoln ave., will be an event of Sunday.

The bride-elect was presented a shower of linen gifts. Games during the evening were won by Misses Verna O'Neil, Margaret Moff and Miss Theiss.

The table where lunch was served was beautifully appointed with crystal holders and white tapers and a tiered crystal centerpiece holding a miniature bride and groom. Pink ribbons ran from the centerpiece to the little baskets and placecard fabors.

—o—

Music Is Feature Of Mission Meeting

Special music featured the meeting of the Women's Missionary society in the Presbyterian church yesterday.

Vocal selections, were given by Miss Ora Vincent and Miss Jean Harwood and piano solos by Miss Rita Clair Pottorf.

Two papers, on the Philippine Islands by Mrs. Luella Harris; and the West Indies, by Mrs. O. C. Juergens, completed the program. Miss Jennie Carothers led the devotional service.

Dinner was served at 5:30 by the June committee, in charge of Mrs. Bruce Carey.

The next meeting will be held July 10, with a guest speaker as a feature of the program.

—o—

Homemakers Club At Bowers Home

Readings and music featured the program of the Vernal Grove Homemakers club at the home of Mrs. Marion Bowers, near Valley, yesterday afternoon.

Miss Mary Kaminsky of Salem and Miss Ethel Packer of Adena were guests. Lunch was enjoyed after the meeting.

The July 10 meeting will be held at the home of Mrs. Ralph Crawford on Newgarden ave.

—o—

Kum-Agen Members Entertained

Mrs. Gordon Gano was hostess to members of the Kum-Agen club yesterday afternoon at her home on Washington st.

The prize in "500" was won by Mrs. Ronald Swartz.

Lunch was served at a table decorated with garden flowers.

The next meeting will be held June 26 at the home of Mrs. Harry H. Hoberg, 482 E. Seventh st.

—o—

Garden Club Meeting Is Postponed

A meeting Wednesday, June 19, at which time the Salem Garden club planned to entertain the Youngstown Garden Forum, has been postponed.

The regular meeting of the club will be held Monday, June 24, at the home of Mrs. R. T. Holzbach on Jennings ave. Tea will follow the meeting and program.

—o—

Dolores Weichman Is Hostess

Sub-Debs club members met at the home of Dolores Weichman on Cleveland ave. yesterday to discuss plans for a picnic. The date will be announced later. Lunch was served.

The group will meet in two weeks at the home of Miss Mary Lou Cope on the Depot rd.

—o—

Observe Birthday Anniversaries

The birthday anniversaries in May and June of six members of the Dames of Malta were celebrated last evening at the home of Mrs. W. A. Neale on N. Ellsworth ave.

Fifteen of the group were present, enjoying a social evening and lunch, served by Mrs. Everett Dean and her social committee.

—o—

Marriage Licenses

Marriage licenses have been granted at Lisbon to:

Paul Goist, machine shop employe, Hubbard, and June Haskins, clerk, of Salem.

Walter Ewing, clerk, and Rebecca Hoover, stenographer, of Lisbon.

Delbert Nicholas, state highway patrolman, of Medina, and Zella Armstrong, teacher, of Lisbon.

Ralph Bosco, service station attendant, and Margaret Babb, clerk, of Lisbon.

A. C. Stooksberry, farmer, of Elkrun township, and Alice J. Brant, R. D., Wellsville.

Howard Ziemke, teacher, Lisbon, and Lois Mansfield, potter, of East Palestine.

Elmo Grove, laborer, and Olive Grafton of East Liverpool.

Earl Henry Pinkerton, clerk, and Gladys Louise Oelschlager, nurse, of East Palestine.

—o—

Miss Anna Ruth Kerr of E Fourth st. is spending a week's vacation in Fort Thomas, Ky.

Piano Students Give Varied Program

An interesting and varied program of musical numbers was presented by pupils of Mr. and Mrs. Homer S. Taylor, piano instructors, in a recital at the Methodist church last evening.

The program follows: "London Bridge" (traditional) and "From the Wigwam" (Thompson) Robert Zimmerman; "Wild Birds" (Blake) and "Raindrops" (Bohemian folk song) Robert Davis; "Waltz Song" (T. R. McLachlan) Jack Hochadel; "The Knight and the Lady" (Thompson) Roger Lee Buehler.

"The Fairies' Harp" (Thompson) Carol Frantz; "All Through the Night" (Welsh song) Richard Walken; "Soldiers on Parade" (Lloyd) Frances Kline; "Little Spring Song" (Thompson) Joseph Kloetzley; "To a Skyscraper" (Thompson) Jacqueline Earl.

"Listen to the Mocking Bird" (Hawthorne) Joan Smith; "Massa's in de Cold Ground" (Foster) Joan Widmyer; "Puck" (Thompson) and "Country Gardens" (old English) June Gibbons; "Sailing" (Marks) Daniel Smith; "Minuet" from "Don Juan" (Mozart) Phyllis Floyd.

"Around the Campfire" (Thompson) Harvey Walken; "O Susanna" (Foster) Shirley Sarbin; "Dark Eyes" (Russian gypsy song) Elaine Sarbin; "Santa Lucia" (Italian song) Naomi Ovington; theme from "Liebstraume" (Liszt) Ruth Dales; "Toreador Song" from "Carmen" (Bizet) Carol Kelley.

Ballad, "The Storm" (Burgmuller) William Ward; "Minuet in G" (Beethoven) Martha Jane Stirling; "Old Folks at Home" (Foster) Richard Widmyer; vocal solo, "Whither" (Schubert) and "An American Lullaby" (Rich) Ruth West; "Rondo" from "Sonatina", Opus 38 No. 2, (Clementi) Grace Pales.

"Sexette" from "Lucia" (Donizetti) Joanne Zimmerman; "Morris Dance" (Edward German) James Kelley; "March of the Sardar" (Ippolitov-Ivanov) James Primm, "Memories of Stephen Foster" (Wallis) Eugene Mueller; march, "Advance Guard" (Granfield) June Wolford; "Largo" (Handel) Helen Steer; "Scarf Dance" (Chaminade) Elaine McGhee.

"Valse Bluette" (Drigo) Nada Lee Krepps; "Allegro-Sonata in C" (Mozart) Betty Ann Merry; "Polish Dance" (Sharwenka) Rachel Lou Keister; "To Spring" (Grieg) Vivian Snipes; "Chromatic Waltz" (Godard) Ruth West.

—o—

Mrs. Howard C. Smith of E. Fourth st., is spending several weeks with her daughter and husband, Mr. and Mrs. R. N. Wright, in Fort Thomas, Ky.

4-H Club News

Junior Handies

The Junior Handies 4-H club met at the home of Mrs. Lewis Campbell on the Ellsworth rd., Monday with Mrs. Florence Booth McBride, county supervisor, in charge of the meeting.

Plans for the summer activities were discussed.

Mrs. Michael Snell and Mrs. Starbuck were guests.

Games and a lunch were features of the social hour.

Mrs. Campbell is club advisor. Officers are: President, Pauline Sox; secretary-treasurer, Doris White; reporter, Geraldine Hively.

The advisor and officers attended a meeting of county 4-H club advisors and officers at Canfield Wednesday evening.

The June 18 meeting will be held at the Campbell home.

Jeannette Groves

The Jeannette Groves 4-H club met recently at the home of Betty Fortune on the Franklin rd., with seven members present. Plans for a skating party were discussed, although no definite date was set.

A spelling bee was a feature of the program. A delightful lunch was served by the hostess.

Shuns Italian Medal

CLEVELAND, June 13.—The Order of the Crown of Italy, a medal presented to him by King Victor Emmanuel, has been returned by Dr. Joseph L. Borgerhoff of Western Reserve university in protest against Italy's entry into the European war. Dr. Borgerhoff, language professor emeritus, said he received the award several years ago for efforts to spread Italian culture here.

F. O. (Foot Odor) DUE TO A GERM HARD TO KILL

F. O. goes through shoes. Your friends smell it. You can't! You get immuned to the odor. Get 30c worth of TE-OL Solution from any druggist. Apply before retiring for F. O., sweaty, itching feet or Athlete's foot. Your 30c back in the morning if not pleased. Locally at Floding & Reynard. Adv.

DAMASCUS CLUB IS ENTERTAINED

Bridge Club Members At Mr. And Mrs. Glenn Slagle Home

DAMASCUS, June 13.—Mr. and Mrs. Glenn Slagle entertained Bridge club associates Saturday evening at their home. Prizes were won by Mr. and Mrs. V. R. Martin and Mr. and Mrs. Alton Bye.

Lunch was served. Decorations included spring flowers.

A social time was enjoyed.

Teams Entertained

The High school boys and girls basketball teams were entertained by Delmar Court Tuesday evening at Sevakeen lake. Twenty-five were present, accompanied by Mr. and Mrs. E. L. Wagstaff, Prof. and Mrs. C. G. Long and Mr. and Mrs. John Baker. Swimming and games occupied the evening and a wiener roast was enjoyed

Class Has Outing

Girls of Miss Ethel Ladd's Sunday school class enjoyed a hamburg fry at Silver park, Alliance, Tuesday evening.

Games were played. Nine girls were present, together with Miss Ladd, teacher, and Mrs. Earl Santee, assistant teacher.

Will Wed in Akron

E. E. Walker has received word that Miss Harriet Bayle, daughter of Mr. and Mrs. B. S. Bayle of Akron, formerly of Damascus, will be married Saturday in Akron to Melvin Weinberg of Akron.

Miss Bayle attended school here and was graduated at Oberlin college. Mr. Weinberg is a graduate of Akron university and is a chemist for the Quaker Oats company in Akron.

Attend 4-H Meeting

Four Leaf Clover 4-H club officers from here who attended the officers picnic at Canfield Wednesday evening were Helen Greeneisen, Anna Grace and Esther Hoffman, Nancy Sampson, Mary Batzli, Dorothy Perren and Helen Charlton.

Damascus Briefs

Mr. and Mrs. E. S. Santee and family and Mr. and Mrs. Ray Bardo and family enjoyed a picnic supper at the home of Mr. and Mrs. Curtis Santee and family, Monday evening. The event honored William Santee and children of Roswell, N. M.

Mrs. C. A. Briggs and daughter Leona, accompanied by Mrs. Rosella Votaw and daughter Olive of Sebring spent the weekend with Mr. and Mrs. Clarence Briggs and family and Mr. and Mrs. Clarence Votaw of Ft. Wayne, Ind. Grace and Rebecca Votaw of Ft. Wayne returned home with them.

The Farm Women's club will meet next Thursday with Mrs. William Leigh of Lisbon.

Misses Velma Briggs and Carolyn Cameron of Cleveland, Miss Concertina Pettrocco of Warren and Eleanor Haas of Salem were recent guests of Mrs. Cora Briggs and family.

I. G. Gilbert, who has been assisting his son Wendell of Russiaville, Ind., with the farm work has returned home.

Home From College

Richard Chambers, who has been attending Marion college, Marion, Ind., has returned home for vacation.

Miss Alfaretta Woolf visited Mrs. Ross Brogan of Alliance over the weekend.

Gladys Susan Stanley, four-month-old daughter of Mr. and Mrs. Merlin Stanley, has the whooping cough.

Mrs. M. R. Jackson and daughter of Sydney are visiting her brother and sister-in-law Mr. and Mrs. Nessel Herndon.

Miss Lucille Greeneisen accompanied Misses Maud and Kathleen Snyder of Sebring to Miami, where Miss Maud Snyder will enter Miami university.

Mr. and Mrs. Glenn Slagle called on Mr. and Mrs. James Burrell of Salem, Monday evening.

Rev. and Mrs. Edward Fogg and daughter, Ethel of Portland, Ore., visited Mr. and Mrs. Charles Ellyson and Mr. and Mrs. Merle Shreve Tuesday and Wednesday.

At O. W. U. Commencement

Miss Evelyn Long attended Commencement activities at Ohio Wesleyan university, Delaware, and attended the Alumni banquet. Miss Long went to Delaware Thursday and returned Monday.

C. L. Cosand is assisting Rev. C. E. Haworth in revival services in Virginia.

Rev. Amos Henry made a trip to Smithfield recently.

Mrs. W. J. West and Allen and Miss Marjorie West, Rev. and Mrs. H. L. Peoples and Miss Adrienne Spahn attended the commencement exercises at Mount Union college, Tuesday.

Young Dancer

Betty Jean Cosgarea, daughter of Mr. and Mrs. Steve Cosgarea, one of Miss Kenneweg's advanced students, will lend her dancing skill and personality to the Bettie Lee Dance recital Friday evening in the High school auditorium. Betty Jean for several summers has been attending schools in New York under the supervision of her teacher, Miss Bettie Lee.

Hanoverton Scene Of Marriage Rites

HANOVERTON, June 13—An altar of lillies, roses and peonies with candlelight made a beautiful setting for the wedding Saturday of Miss Mable Waugh, daughter of James A. Waugh of Kensington, and Everett Emerick of Summitville.

The ring ceremony was performed by Rev. Howard F. Miller, brother-in-law of Miss Waugh. Rev. Ray S. Brice of Bethesda, assisted. The bride wore an Alice blue gown and carried pink Brier Cliff roses. Her sister, Mrs. Howard Miller, was maid of honor. Claire Emerick, the groom's brother, was best man.

Mrs. Esther Odoran, accompanied by Miss Bettie Lee Kenneweg of Salem sang "Because" and "I Love You Truly".

Mr. and Mrs. Emerick will live in Detroit.

Leaves For West

LeRoy Reeder left Sunday evening on a trip to California. Miss Alice Johns left Monday for a trip to Denver.

James Loudon of Minerva is visiting his grandparents, Dr. and Mrs. H. J. Pelley.

Mr. and Mrs. John Gambone of Philadelphia visited over the weekend with Mrs. Lawrence Furey and family.

Mrs. Raymond Sinclair and son Dick of Cadiz visited Mrs. Sinclair's mother, Mrs. Flora Taylor.

Mr. and Mrs. J. H. Sinclair were Friday Salem shoppers.

Miss Kathryn Arthur of Youngstown visited her mother, Mrs. Blanche Dorr, over the weekend.

Mrs. Joe Betz of Cincinnatti is visiting at the home of Mr. and Mrs. A. B. Betz.

Lemon Juice Recipe Checks Rheumatic Pain Quickly

If you suffer from rheumatic, arthritis or neuritis pain, try this simple inexpensive home recipe that thousands are using. Get a package of Ru-Ex Compound today. Mix it with a quart of water, add the juice of 4 lemons. It's easy. No trouble at all and pleasant. You need only 2 tablespoonsful two times a day. Often within 48 hours—sometimes overnight—splendid results are obtained. If the pains do not quickly leave and if you do not feel better, Ru-Ex will cost you nothing to try as it is sold by your druggist under an absolute moneyback guarantee. Ru-Ex Compound is for sale and recommended by J. H. Lease Drug Company and good drug stores everywhere.

JUNE 16TH Father's Day

NEW HIGH SPEED SCHICK CAPTAIN ELECTRIC SHAVER—

REGULAR PRICE $12.50
LESS TRADE-IN ALLOWANCE 2.75
ONLY .... $ 9.75

TRADE IN YOUR OLD RAZOR (ANY KIND) FOR THE $2.75

CIGARS — CIGARETTES — FATHER'S DAY CANDIES

SHEAFFER PENS .... $2.75 to $10.00
SHEAFFER FINE-LINE PENCILS $1.00
SHAVING BRUSHES .... 50c to $3.00
MILITARY BRUSH SETS .... $2.50 to $5.00
KODAKS .... $5.00 up
BOX CAMERAS .... $2.00 up

FLASHLIGHTS — FIRST-AID KITS

GILLETTE TECH RAZORS 49c-79c
SCHICK INJECTOR RAZORS 98c
BILLFOLDS .... 49c to $5.00

FULL LINE FRESH EASTMAN-AGFA FILMS

McBane-McArtor Drug Co.
NEXT TO STATE THEATER
WE DELIVER PHONE 4216

GIRLS! you need rich red BLOOD for BEAUTY

So try Lydia E. Pinkham's Vegetable Compound TABLETS—*marvelous* to help build RED blood which means more strength, rosier cheeks, redder lips, brighter eyes. ALSO help relieve functional monthly distress!

"THAT MONEY DID A LOT FOR ME..."

"WITH MY LOAN of $150 I bought a small run-down grocery store which had an inventory of less than $300. By careful management I have built up the business to a stock and fixture inventory of $1000 today. This loan was made in 1935 and was paid off in four payments at a very nominal interest charge. In 1937 I bought at special sale a four-room house. With the aid of a $200 loan I remodeled and improved until today I have a modern six-room home, clear of all debt, valued at $3500.

"I can truthfully say without these timely cash advances of The City Loan I could not have accomplished the results I have in the past five years. Best and warmest wishes to The City Loan."

—Mr. A. K.
Loan Account 351144

LOAN $10 TO $1000	AVERAGE MONTHLY PAYMENTS	REPAY IN
$50	$ 2.90	20 Months
$100	5.00	27 "
$300	9.29	48 "
$800	22.20	49 "

BASED ON PROMPT MONTHLY PAYMENTS

THE CITY LOAN AND SAVINGS COMPANY
J. LEWIS, Manager
386 E. State Street, Phone 4673
"Your Friend In Need"

PAJAMAS AND GOWNS

Many styles of lovely flowered batiste Nighties — cool and comfortable.

Charming styles in batiste and broadcloth pajamas.

Only $1.00

Chapin's Millinery
375 E. State St.

We're BLASTING USED CAR PRICES!

CHEVROLET DEALERS Offer the Most Amazing Used Car Bargains in their History!

EVERY CAR AN EXCEPTIONAL BARGAIN
LOW DOWN PAYMENTS · · EASY TERMS
NEARLY ALL POPULAR MAKES AND MODELS

NOTICE SAME LOW PRICES EXTENDED TO WHOLESALERS

CHEVROLE COUPE, 1939. Beautiful gun metal finish. Upholstering like new. Radio, heater, etc. $565

CHEVROLET TOWN SEDAN, 1939. Maroon; 11,000 miles; like new; radio; heater. In perfect condition $575

CHEVROLET TOWN SEDAN, 1938. Green; 12,000 miles; radio; heater. This car was greased and oil changed every 1,000 miles $485

CHEVROLET 1937 4-DOOR SEDAN. Brown; radio; heater; upholstering is perfect; good tires $395

CHEVROLET TOWN SEDAN, 1937. Brown. This car has had a splendid owner. Drive this beautiful car and appreciate the bargain at $385

FORD COUPE, 1936. This car is really nice and clean. $195

CHEVROLET TOWN SEDAN, 1934. Black. One of the nicest little cars we have had this year. $185

WE'VE BLASTED USED TRUCK PRICES!

CHEVROLET TRUCK, 1933. Long wheel base, stake body. This truck has never had any heavy hauling and will give someone a lot of good service $175

CHEVROLET 1937 DUMP TRUCK. A splendid truck with slightly used hydraulic dump body. A-1 mechanically Priced at $425

CHEVROLET, 1935, ½ - TON PICKUP. One owner. Motor overhauled; good tires. This truck was used for light delivery $195

BUICK COUPE, 1936. Black; good tires; good paint; fine mechanical condition. $325

FORD COUPE, 1933. Black, conditioned motor; go tires; exceptionally clean $1

STUDEBAKER COACH, 19 Black. This car has had very good owner and can bought for the give-away pr of $1

HUDSON COUPE, 1938. 21,0 miles. Beautiful gray pai Mechanically A-1. Very econom cal operating car $3

PLYMOUTH COUPE, 1937. O owner, with very low milea Beautiful paint. Exceptional clean $4

CHEVROLET 1936 DELUX TOWN SEDAN. Beauti green Duco finish; one owne 28,000 miles. A very exception car $3

CHEVROLET COUPE, 19 Green; excellent mechanica ly; radio; heater $2

PLYMOUTH SEDAN, 1933. E cellent mechanically; mo overhauled; new brakes; ne battery $1

SALEM MOTOR COMPANY
CHURCH BUDGET BUILDING SOUTH ELLSWORTH AVENUE

FOR A BETTER USED CAR VALUE · · · SEE YOUR CHEVROLET DEALER Today!

Schwartz's

FIRST!—WITH THE REALLY BIG BUYS
FIRST!—WITH THE NEW STYLES

Sale Summer Hats

Charming, feature-flattering hats . . . Summer's best sellers! . . Cool, smartly styled . . . to net you compliments galore! Just $1!

Values to $1.95

$1.00

Whites, Darks!

Beguiling picture hats . . . face framing straws, smartly simple felts. Picture hats, floppy brims, wide-sweeping sailors, many more! White, pastels, navy, black, red. All $1!

Friday and Saturday

150 BRAND NEW

Junior Dresses

$3.99

Striped chambray pinafore with solid color frock young and cool . . . . a boon for play, gardening, vacation! Blue, red, green. Washable. 12-30, and 28 to 52.

Summer Hats
JUST ARRIVED!
$1.00

Smart, roomy bags you've seen much higher prices! New over envelopes, top handle and under styles. Washable fabrics, simulated leathers. White, red, pastels, sp

Markets

SALEM PRODUCE
(Wholesale Prices)

Fancy eggs 14c; butter 23c.
Chickens 12c to 17c lb.
Green onions, 25c doz. bunches.
Asparagus, 75c doz bunches.
Rhubarb, 5c lb.
Strawberries, $3.75 bu.

SALEM GRAIN
(Prices Paid at Mill)

Wheat, 90c bushel.
Oats, 45c bushel.
No. 2 yellow corn, 63c.

CLEVELAND PRODUCE

Live poultry weak.
Local fresh dressed poultry steady
Potatooes, new 2.00-75 cwt.
Others unchanged.

CHICAGO PRODUCE

Butter 1,564,335, steady; prices unchanged. Eggs, 32,043, steady. prices unchanged.

CLEVELAND LIVESTOCK

Cattle 200 slow; steers 1200 lb prime 9.50-10.50; 750-1100 lb 9-10; 600-1000 lb 8.50-9.50; heifers 8-9; sows 5.?0-6.50; bulls 7-8.

Calves 700 slow; good 10.50.

Sheep and lambs 200 steady; good 8.50-9; wethers 3.50-4.50; ewes 3-4.

Hogs 1000; 15 lower; heavy 4.60-5.10; medium 5.35; good butchers 5.35; yorkers 5.35.

PITTSBURGH LIVESTOCK

Salable hogs 200, 10 lower. 160-180 lb 5-.40, 180-220 lb. 5.25-.50, 220-250 lb 5.25-.50, 250-290 lbs 4.75-5.25.

Salable cattle 100 active and steady. Steers good to choice 10-11, medium to good 9-10; heifers good to choice 9-.50; medium to good 7-8.50; cows medium to good 6-7, canners and cutters 4-6; bulls good to choice 6.75-7.50, common to medium 5-6.50. Salable calves 175, 50 higher. Good to choice 9-10, medium 7-9.

New York Stocks

	Yest. Close	Today Noon
A. T. & T.	158	158⅜
Am. Rad. & SS.	5¾	5½
Am. Tob. "B"	74⅞	75
Anaconda	22⅜	21⅞
Case	49	47½
Chrysler	61¾	61
Columbia Gas	5	4⅞
Com. & Southern	15-16	⅞
Curtis-Wright	8⅝	8¼
General Electric	31⅞	30½
General Foods	39⅝	39½
General Motors	43¾	43¼
Goodyear	14¾	14¼
G. West Sugar	22½	
Int. Harvester	44	44
Johns-Manville	49½	49
Kennecott	28¼	28
Kroger	28¾	28¾
Montgomery-Ward	39	38
Mullins "B"	3⅛	3¼
National Biscuit	18⅜	17⅜
National Dairy Prod.	13⅛	13¼
N. Y. Central	11¼	10¾
Ohio Oil	6½	6⅛
Otis Steel	8½	8½
Packard Motor	3⅝	3⅜
Penna. R. R.	18	17¾
Radio	4⅞	4⅝
Republic Steel	17⅜	17
Reynolds Tob. "B"	36¾	36
Sears-Roebuck	68	68¾
Sharon Steel	11	11½
Socony Vacuum	8⅞	8⅝
Standard Brands	5⅝	5⅝
Standard Oil of N. J.	36¾	36½
U. S. Steel	51⅝	51
Western Union	16⅝	16
Westinghouse Mfg.	92½	91
Woolworth	31½	31⅝
Yellow T. & C.	12½	12½

CHICAGO GRAIN

Wheat prices fell more than a cent a bushel in early dealings today with the market unsettled primarily by war developments.

Opening ¼ higher to 1⅛ lower; July 81½-82; Sept. 82¾-82; wheat later declined further. Corn started unchanged to ⅝ lower; July 63; Sept. 62⅛-¼.

TREASURY RECEIPTS

WASHINGTON, June 13. — The position of the treasury June 11:

Receipts $16,046,381.18; expenditures $16,663,716.83; net balance $1,963,792,023.20; working balance included $1,236,897.007.61; receipts for fiscal year (July 1) $5,328,363,598.37; expenditures $8,840,122,186.39; excess of expenditures $3,511,758,588.02; gross debt $42,793,774,869.02; increase over previous day $561,633.39.

PROTEST MADE BY EXAMINERS

Former State Workers Say They Contributed For Politics

COLUMBUS, June 13. — The state civil service commission today turned over to Franklin county prosecutor affidavits of eight former state examiners alleging they were assessed two per cent of their salary for a "miscellaneous fund."

Several affidavits charged the fund was used to finance State Auditor Joseph T. Ferguson's political campaigning. The examiners were employes of the state auditor's office.

The commission referred the affidavits to Prosecutor Ralph J. Bartlett "for further investigation and appropriate action" in accordance with a law prohibiting solicitation of civil service employes for political purposes.

Six of the eight former employes swore that they paid sums ranging from $131 to $15 and some submitted their cancelled checks, copies of which were given to the prosecutor.

Most of them said the payments were made to H. S. Brown, former chief clerk of the bureau of inspection, now dead, and to C. C. Cluggish, his successor. Numerous checks were endorsed with their names.

Group Organized By County Jurors

LISBON, June 13.—Grand jurors who had served during May and June, meeting here yesterday, formed what is to be known as the Columbiana County Jurors' association.

Frye Reynolds was elected president, L. V. Justison of Negley, vice President; Ralph Stanley of East Liverpool, secretary-treasurer, and Lois Eells of Lisbon, social chairman.

Common Pleas Judge W. F. Lones and James Stephenson, court bailiff, were named as honorary charter members. The group will hold a picnic at the Justison farm June 24 when former jurors are invited.

"Gas" Prices Drop

YOUNGSTOWN, June 13.—Gasoline prices dropped a half-cent a gallon today in the Mahoning valley district, it was announced by independent gasoline dealers and officials of the Standard Oil Co.

READ THE WANT COLUMN

Arner Will Speak At Greenford High Alumni Gathering

GREENFORD, June 13.—Morris R. Arner, principal of the McKees Rocks, Pa., High school will speak at the Greenford High school Alumni association's anniversary is a graduate of Greenford High celebration Saturday night. Arner school.

Mrs. A. A. Stewart was hostess to the Home Circle club this afternoon.

Mrs. Irvin Zeigler enterained members of the Jolly Time club at her home in Millville this afternoon.

Hear Missionary

Rev. Jennings Patterson, a returned missionary from the Belgian Congo, Africa, described his experiences in the mission field at the Greenford Christian church Sunday.

Children's day program was held at the Lutheran church Sunday morning. Rev. E. O. Hilt gave a short address.

Rev. Hilt, Mrs. Lottie Slagle, Mrs. A. W. Lang, and Mrs. C. L. Schaefer attended an altar guild conference at Trinity Lutheran church at Kent Wednesday.

Elmer Hendricks has entered Youngstown South Side hospital for treatment.

Miss Phyllis Lamb and Elgie Dinsmore, students at Kent State university, have returned home for summer vacations.

Mrs. Lewis Brown was hostess to the Needlers club at her home Tuesday evening.

Mrs. Ensign Shirey returned home Sunday after a week's visit with her parents, Mr. and Mrs. J. N. Kelley at South Connellsville, Pa.

Mr. and Mrs. Grover Schnurrenberger and Mr. and Mrs. Albert Lang, attended the Grindle reunion Sunday.

Mr. and Mrs. Paul Lipp and daughter Dorothea of New Springfield were Sunday guests of Mr. and Mrs. C. L. Schaefer.

Try the Classifieds — a gold mine of value

REISMAN'S SUPER VALUES

MENS LASTEX Bathing Trunks
•All Colors •All Sizes 89c

BOY'S LIGHT KNICKERS
•All Colors •All Sizes 44c

WASH PANTS 77c

Open Until 10 P. M. Saturday. Ohio's Big Value Leaders!

REISMAN'S METZGER BLOCK

RIDE! RIDE! RIDE!

VACATION TIME IS HERE! . . . . Now is the time to buy a New Dodge or Plymouth Car . . . or perhaps a good Used Car from our large selection. Every car fully guaranteed.

FREE CHECK-UP from our service department will aid you on your vacation trip. . . . Stop in and see just what your car needs to put it in A-1 condition!

Althouse Motor Co.

544 EAST PERSHING STREET PHONE 4671
C. C. McKENZIE, Service Mgr.

O'NEIL'S . . . . .

Play Togs and Cool Clothes for Summer

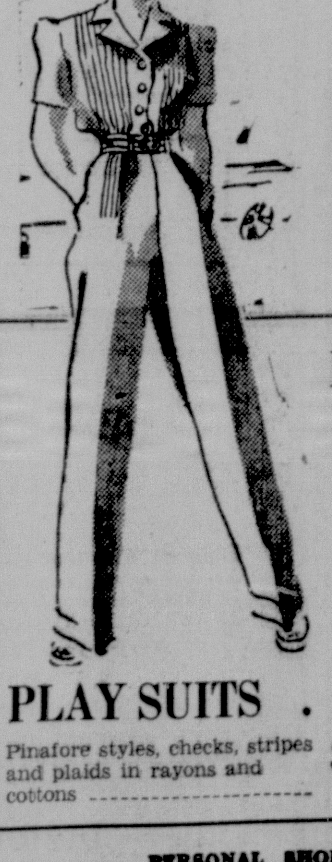

COOL DRESSES

By — L'Aiglon, Kay Dunhill, Georgiana, Joan Kenley! Voiles, Bembergs, Batiste, Rayons, Ginghams . . .

$1.98 to $7.95

BATHING SUITS
Laste xand Velvelour
$3.98 to $8.00

SLACK SUITS
Sharkskins and Spun Rayons.
$3.50 to $7.95

PLAY SUITS . . . .
Pinafore styles, checks, stripes and plaids in rayons and cottons
$2.20 to $7.95

PERSONAL SHOPPING TUESDAY
OPEN THURSDAY EVENINGS — PHONE 5313

THE M. O'NEIL CO. SHOP

Mrs. Lutes, Representative 1184 East State St.

489 E State Street
PEOPLES SERVICE DRUG STORES
Prescription Service

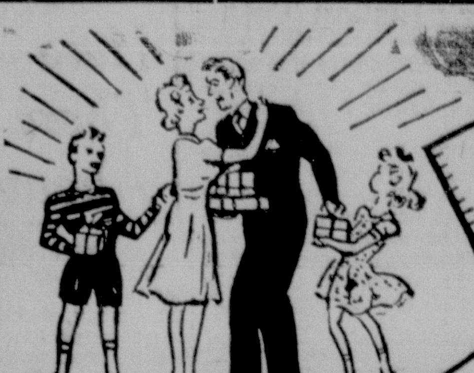

FATHERS DAY
Gifts for Dad · Sunday, June 16

49c Square Deal POKER CHIPS Box of 100 26c
25c Caravan Playing CARDS Special! Deck 21c
39c Robin Hood GOLF BALLS 3 FOR 79c
98c Value Leather Billfolds Special Sale..... 83c

COMBINATION OFFER
15c Mapleton Smoking Mixture and a Cadillac Briar Pipe
BOTH FOR....... 29c
A combination that is sure to give you mild, enjoyable smokes. Choice of several popular pipe styles.

HIS FAVORITE CIGARS

5c Stratford Clubhouse Ext., box 25	$1.25
5c La Palina Excellente	box 50, $2.20
5c White Owl	box 50, $2.25
2 for 5c Palma Villa	box 50, 99c
2 for 5c Canadian Club	box 50, 99c
2 for 5c Quintessa Queens	box 50, 99c
2 for 5c Milltro	box 50, 99c
5c Philadelphia Perfecto	box 50, $2.25
5c Donaldo	box 50, $2.20
5c Garcia Grande	box 50, $2.25
5c San Felice	box 50, $2.20
5c Roi Tan Perfecto	box 50, $2.25

Smoking Tobaccos

Big Ben, 16 ounces	79c
Bond Street, 8 ounces	65c
Briggs, 16 ounces	$1.25
Edgeworth, 16 ounces	$1.19
George Washington, 16 ozs.	59c
Granger, 16 ounces	73c
Half & Half, 16 ounces	73c
Buckingham, 16 ounces	98c
Prince Albert, 16 ounces	73c
Sir Walter Raleigh, 16ozs.	73c
Stratford, 8 ounces	65c
Union Leader, 14 ounces	59c
Velvet, 16 ounces	73c
Dill's Best, 16 ounces	98c

PIPE RACKS
With Tobacco Cabinet Humidor top in the walnut cabinet. Spaces for six pipes.
$1.00

MORE GIFTS . . .

Lentheric Shave Lotion	$1.00
Sport Binoculars	98c
Rand Electric Dry Shavers	$7.50
Gillette Tech Razors (with Five Blue Blades)	49c
Evans Cigarette Lighter	98c
Baby Ben Alarm Clock	$2.95
Men's Shaving Kits	89c up
Bristletite Shaving Brush	98c
Parker Pen Sets	$1.95 up
Yardley Shaving Lotion	$1.00
Pinaud Lilac Vegetal, Soap and Talcum — ALL FOR	97c

Box 50 BOOK MATCHES, box, 6c

LEATHER TOBACCO POUCHES
Oil silk lining helps keep tobacco fresh and moist.
With Zipper 49c
TOBACCO POUCHES
With Space for Pipe 98c

FINE PIPES

Frank Medico	$1.00
Rocky Briar	50c
Yellow-Bole Standard	$1.00
Kaywoodie Drinkless	$3.50
Yello-Bole Imperial	$1.50
Yello-Bole Carburetor	$1.25

His Favorite Cigarettes

Raleigh	$1.35
Old Gold	$1.35
Camels	$1.35
Chesterfield	$1.35
Lucky Strike	$1.35
Spud	$1.39
Avalon	$1.15
Domino	$1.15
Marvel	$1.15
Sensation	$1.15
Twenty Grand	$1.15
Wings	$1.15
Phillip Morris	$1.35
Kool	$1.55
Mapleton	$1.39
Herbert Tareyton,	$1.45
Benson & Hedges Virginia Rounds	$1.86
Pall Mall, King Size	$1.39

MIDDLETON VARIETY KITS
Generous tins of Walnut, Bin 56, Regimental Mixture, Old Mariner, and John Middleton. Dad will enjoy these for his pipe.......... $1.00

Ingraham Wristocrat Wrist Watches
'Dad will appreciate this handsome watch for daily "knock-about" wear. Classic dial; leather strap or metal band .. $1.98

Biltmore POCKET WATCHES 98c Value.... 79c
75c Barnard's SHAVE BOWLS Special For...... 37c
49c Value POCKET KNIVES For Only... 33c

ICE CREAM FREEZERS
2-Quart Size! Enjoy delicious home-made ice cream. These freezers are heavily galvanized to resist rust. Splendid values at— 98c

Delicious, Golden Ripe
CANTALOUPE A La Mode
Half a golden ripe Cantaloupe, filled with your favorite ice cream, Thursday, Friday and Saturday 10c

SQUIBB LATHER SHAVING CREAM
The double-action cream . . . gives you comfort while you shave . . . gives comfort after you shave by soothing the skin.
35c Tube........ 29c

25c Chocolate Cascarets	19c
30c Lysol Disinfectant	23c
1-Lb. Squibb Epsom Salts	31c
$1 Larvex Moth Spray	79c
$1.25 Peruna Tonic	98c
75c Acidine Powder	63c
$1 Zonite Antiseptic	79c
60c Murine for eyes	49c
50c Yeast Foam Tablets	39c
1-Lb. Squibb Bicarb. Soda	31c
4-Oz. Norwich Peptobismol	47c
Quart Flit Spray	45c
50c Unguentine, tube	43c
25c Dillard Aspergum	21c
60c Mile's Alkaseltzer	49c
Flit Powder	10c
25c Feenamint Gum	19c
$1.25 Saraka Laxative	98c
Pkg. 12 Gem Razor Blades	49c
Thermos Bottle, pt.	89c
Thermos Lunch Kit	$1.49
50c Squibb Oral Perborate	47c
75c Doans Kidney Pills	53c
25c Carter Liver Pills	19c
35c Scholl's Foot Powder	31c
25c Scholl's Corn Pads	23c
50c Scholl's Solvex	43c
35c Scholl's Foot Balm	31c

SUPER SPECIAL!
LUCRETIA VANDERBILT
Face Powder and Perfume
● $2.00 Perfume
● $1.00 Face Powder
BOTH FOR ONLY 49c
(Discontinued Sizes)
Today, Friday and Saturday
THE FACE POWDER has a fine texture, yet clings to your skin with a velvety smoothness. Flattering Rachel No. 1, Rachel No. 2, and Natural shades.
THE PERFUME is delightfully fragrant and lasting. One-ounce, in a beautiful crystal-clear glass bottle.

60c Fasteeth Powder	49c
50c Conti Castile Shampoo	39c
40c Iodent Toothpaste	33c
Ivory Soap, med.	3 for 17c
25c Ivory Snow	21c
25c Oxydol Powder	19c
40c Bost Toothpaste	32c
Lux or Lifebuoy Soap	3 for 17c
25c Amami Shampoo Rinse	23c
50c Mulsified Shampoo	39c
50c Frostilla Lotion	39c
40c Squibb Toothpowder	33c
50c Pebeco Toothpaste	39c
35c Lifebuoy Shav. Cream	23c
25c Rinso	21c
35c Amolin Powder	31c
50c Glostora, for the hair	39c
50c Frostilla Brushless Shave	39c
40c Iodent Toothpowder	33c
25c Conti Castile Soap	22c
Camay Toilet Soap	3 for 16c
25c Ivory or Chipso Flks.	21c
50c Forhans Toothpaste	39c
25c Pebeco Toothpowder	21c
50c Amolin Cream	45c
60c Mum Deodorant	49c
25c Lux Soap Flakes	21c

Week-End CANDY SPECIALS

Tempting, Fresh Maple Nut Goodies
Dainty pieces of candy, shaped like almonds. The crispy centers are filled with chopped almond pieces . . . topped with a cool maple glace icing.
17c Pound

Delicious Treat! CHOCOLATE NONPAREILS
Small discs of creamy chocolate generously covered with tiny white sugar beads. A favorite candy of young and old.
11¢ POUND

OLD-FASHIONED COUNTRY MIXTURE
Chewy pieces, with nougat, nut, and other centers . . . coated with cocoanut or chopped nuts. Each piece cellophane-wrapped.
17c Pound

AFTER-DINNER MINTS	lb., 15c
REED'S BUTTERSCOTCH SQUARES	lb., 19c
RUM AND BUTTER TOFFEE	lb., 19c
SALT WATER TAFFY	lb. box, 25c
FRESH BURGUNDY MARSHMALLOWS	lb., 15c

Stock Up! FRESH FILMS At Peoples
FREE Developing of All Roll Films

FOR GREATER COMFORT!
KOTEX SANITARY NAPKINS
Equalizer center prevents failing . . . Wonder-soft sides prevent chafing . . . Tapered ends prevent showing! Buy this big box of 66 . . save money, and the bother of frequent repeat trips to the store.
BOX OF 66...... $1.00
Box of 12 20c

WILDROOT HAIR TONIC WITH OIL
The three-action tonic that helps remove loose dandruff, helps check falling hair, and keeps the hair well-groomed.
$1.00 Bottle.......... 59c

Miss Snyder Guest At Quota Meeting

Miss Ella Snyder of Chicago, former Salem teacher, was guest speaker at the meeting of the Quota club in the Memorial building Tuesday evening.

Miss Snyder discussed her experiences while teaching in a girl's school in Bulgaria some years ago and as a teacher at a Chicago settlement house where she is engaged now.

Tables for the dinner which preceded the program were attractive with bouquets of garden flowers. Mrs. Rinie Wark, who presented the speaker, and Mrs. A. Hansell were in charge.

The group will meet again June 25 at the building.

Guard Unit Formed

CONNEAUT, June 13.—A home guard volunteer corps to combat possible "fifth column" activity has been formed by World war veterans here.

Check Lisbon Tots

LISBON, June 13.—The annual round-up of children of pre-school age, sponsored by the Parent-Teacher association, for the check-up for possible physical defects will be held in the Presbyterian church next Tuesday morning.

The clinic will be conducted by Lisbon physicians and dentists assisted by the county nurses, who annually donate their services and make recommendations for the remedying of any defects or ailments.

Here and There -:- About Town

Will Visit Plant

The Phalanx fraternity will tour the plant of the National Sanitary Co. tonight, meeting at 6 p. m. at the home of John Herman on Wilson st., to go to the plant.

The tour will be followed by a steak fry and swimming party at Sevakeen lake. Robert Kaminsky will be in charge of the social meeting.

All members are asked to be present.

—o—

Plan Summer Courses

Registration for summer school work will be taken in room 206 at Salem High school at 9 a. m. tomorrow, Principal Harold M. Williams announced.

The summer tutoring, available only to High school students, will begin Monday and continue for six weeks. Subjects to be studied depend largely on the pupils' demand. High school teachers will be in charge.

—o—

Attendance Is Good

Attendance at the daily vacation Bible school being conducted at the Junior High school building has been averaging 200 boys and girls.

The school will continue next week, with graduation exercises scheduled for June 21. Diplomas will be presented the children attending the classes.

—o—

Sons of Legion to Meet

Sons of the Legion will meet at 7 p. m Friday in the Legion home, together with Legionnaires, auxiliary members and others, and from the home will go in a body to the Elks home for Flag day exercises at 8 p. m..

Sons of the Legion are asked to wear uniforms.

—o—

Believed Rabies Victim

A cow belomging to Carl Camp of the Benton rd., which died yesterday after having been bitten by a dog, is believed to have had rabies. The animal's head was sent to state health authorities for examination.

—o—

Hospital Notes

Esther Chadwick of Columbiana has entered Salem City hospital for surgical treatment.

York Sherman Drexler of Columbiana has been admitted to Salem City hospital for medical treatment.

—o—

Baptist Choir to Rehearse

The Baptist choir will have rehearsal promptly at 8 tonight in the church. All members are asked to attend.

—o—

Attend Flag Service

Daughters of Union Veterans will meet at 7:30 p. m. Friday at the K. of P. hall to attend Flag day service at the Elks home at 8 p. m.

—o—

Townsend Meeting Friday

The Salem Townsend club will meet at 8 p. m. Friday in the Memorial building.

War Flashes

(Continued on Page 4)

flag had been torpedoed and sunk in the eastern Mediterranean. Details were lacking and there was no confirmation in any quarter.

CAIRO, Egypt, June 13—A British-Italian skirmish on the Egyptian-Italian Libyan border last night in which the British, took 62 prisoners was reported today by British authorities here.

ALEXANDRIA, Egypt, June 13—Egypt placed all her communication system, air and naval bases and ports at the disposal of Great Britain today and pledged her Ally the "greatest possible assistance" in the war against Italy.

ROME, June 13—Fourteen persons were killed and 39 wounded in an Allied air raid today on Turin, industrial center of northwestern Italy, an official annbuncement said.

LONDON, June 13. — A Reuters (British news agency) dispatch from Ankara today said that Turkey had called up some additional classes of troops and reserve officers. No numbers were given. Previous estimates were that Turkey had 600,000 men under arms.

LONDON, June 13.—A secret session of the house of commons on home defense will be held next Thursday, Major Clement R. Attlee, spokesman for Prime Minister Churchill, announced today.

JERUSALEM, June 13.—Fitawari Berou, newly appointed commander-in-chief of Haile Selassie's imperial forces in Ethiopia, is leaving Jerusalem by air today to take the field against Italy in Ethiopia.

VATICAN CITY, June 13.—Vatican authorities decided today to continue publication of the newspaper Osservatore Romano without any war news whatever to avoid conflict with Italian authorities.

Both Vatican and Italian sources had previously announced suspension of the newspaper for the duration of the war.

ROME, June 13.—The newspaper Il Popolo D'Italia today printed a report that the British and French governments had offered the Aleppo district in Syria and Iraq (Mesopotamia) to Turkey if she joined the Allies in war.

LONDON, June 13.—King George VI's "official" birthday passed without celebration today, in accordance with the cancellation of such ceremonies announced on May 25. The king was 44 years old last Dec. 14.

GIRL SCOUTS GO TO CAMP AUG. 11

Second Annual Outing To Be Held At Sandoneida, Malvern

(Continued from page 1)

enjoyable program of varied activities. Mrs. Chester Chalfant, a troop leader, will attend a national councillor's training school for two weeks in Akron, beginning today, and Miss Cora May Reich, assistant leader, will attend for one week, to take special councillor's courses, before the camp opens.

Information about the camp rules and program is contained in a folder which has been distributed to Girl Scouts throughout the city.

Parents and other visitors will be welcomed from 6.30 to 8:30 p m Aug. 14 and Aug. 21, the only times when visitors will be admitted to the camp. Campers will receive mail daily, however, addressed to Camp Sandoneida, Malvern, Ohio.

Parents are directed to take route 80 from Minerva to Oneida, turn right and drive one mile to camp entrance.

Campers arrive between 2 and 4 p. m. on opening day of each week. Outgoing campers must leave by 2 p. m. on the closing day of each period.

Safety measures taken by the committee include tested drinking water, required health certificates, constant presence of a nurse in camp, equipment which meets all National Camp standards, attendance of senior Red Cross life savers and examiners as staff members, carefully planned and prepared menus.

"Scouts Own" a non sectarian service, is held in camp on Sunday. Transportation for Catholic girls desiring to attend mass in Malvern will be provided if desired. Scouts attending church must bring suitable dress to wear to service.

Open house June 16 will be held by the camp committee at Camp Sandoneida to give the parents an opportunity to tour the camp grounds. Anyone interested in the camp are invited to visit.

As camp menus are carefully arranged to allow plenty of fresh fruits, vegetables and sweets, parents and friends are asked to cooperate with the committee in not sending or bring food to the camp.

ALUMNI TO HOLD DINNER-DANCE

Leetonia Graduates To Have Annual Fete Saturday

LEETONIA, June 13.—The annual Leetonia High School Alumni dinner-dance will be held Saturday evening.

The dinner will be served at 6 p. m. in St. Paul's Lutheran church, followed by the dance at the High school gymnasium. All graduates of Washingtonville High school will be welcomed into the association. J. Leland Helt is president of the association and Miss Helen Schaeffer, secretary-treasurer.

Members of the Junior choir of St. Paul's Lutheran church, with their leader, Thomas Crothers, held a picnic at Firestone park, Columbiana, Wednesday afternoon.

Daughter Born

Mr. and Mrs. Jack Koontz are the parents of a daughter born Wednesday at the Koontz home. Mrs. Koontz will be remembered as Miss Esther Call.

Children of St. Patrick's Catholic school held their annual picnic at Dunn Eden park, north of Salem, Wednesday.

Mrs. Raymond Lodge has been brought to her home from the Youngstown City hospital.

Mrs. Michael E. Briggs, Mrs. Walter Barnes and daughter Ihla Rae spent Tuesday with Mr. and Mrs. A. R. Reed at Greenville, Pa.

Gypsy Draws Fine In Wellsville Case

WELLSVILLE, June 13.—Rose Ziko, a gypsy who is alleged to have attempted to steal an old pension check from Abe Peters, 84-year old Wellsville man, here yesterday, was fined $25 and costs in the mayor's court this morning. She was charged with attempted robbery.

Ephriam Marks, driver of the gypsy automobile which was stopped by Sheriff M. K. Duty following the incident, was fined $25 and costs on a charge of reckless driving.

A gypsy band is reported camping on the McIntyre farm, Route 7, just south of Middleton.

Excitement Fatal

YOUNGSTOWN, June 13—Stricken with a heart attack while watching a boxing show, Albert Morsbach, Jr., 25, died last night.

Mrs. Detrow Dies

Mrs. Ellen Detrow, 85, widow of C. M. Detrow, died at the home of her daughter, Mrs. W. R. Herner, 56 N. Adolph ave., Akron, at 5:25 p. m. Thursday.

Mrs. Detrow, the daughter of George and Polly Derr, was born near Salem April 23, 1855. She was a member of the Methodist church here. Her husband died May 13, 1939. Mrs. Detrow had made her home in Akron for the last year.

Surviving are two daughters, Mrs. Herner, at whose home she died and Mrs E. C. McLaughlin of Cuyahoga Falls; two sons, C F. Detrow of Salem annd E. O. Detrow of Akron; two stepdaughters, Mrs. E. Mellinger of Alliance and Mrs W. M. Evans of Salem; one stepson, L H. Detrow of Salem.

Funeral service will be held at 2 p. m. Saturday at the Arbaugh-Pearce funeral home. Burial will be in Hope cemetery. Friends may call at the funeral home Friday evening.

Church Permitted To Sell Property

The First Presbyterian church today prepared to sell a property it owns at 490 S. Lincoln ave., after the state supreme court yesterday gave the church the "go ahead" signal on its plans.

The property, now the location of the state highway patrol headquarters, was willed to the church by Ida L. McNutt for use as a parsonage. At the time the church had a parsonage on Franklin ave.

The McNutt heirs took the case to the court of appeals and then to the supreme court after common pleas court at Lisbon approved a request by church representatives for authority to sell the property. The supreme court yesterday failed to review the case, upholding the decision of the lower courts.

The board of education has been contemplating purchasing a portion of the ground at the rear of the house as a means of squaring up the Reilly school property.

Fultz Campaigns

WELLSVILLE, June 13.—Chief of Police John H. Fultz appealed to the public today for cooperation in a campaign to clean up what he termed a possible "fifth column" in the city.

263 WARPLANES NOW AVAILABLE

Last Big Defense Bill Is Endorsed Overwhelmingly In House

(Continued from page 1)

World New Zionist organization, coupled the forecast with an assertion that most of the 100,000 American Jews of military age were not only ready to fight for the Allies, but were negotiating for the opportunity with authorities in London, Paris, Ottawa and Washington.

The campaign for material aid to the Allies proceded on numerous fronts.

The chief Allied purchasing agent Arthur B. Purvis, disclosed that the government had promised France and Britain "an opportunity to buy more surplus war materials."

Seek Surplus Supplies

Stephen Early, presidential secretary, reported that the war department was making "excellent progress" in an inventory of supplies which might be declared surplus.

Ninety-three attack planes traded in to theiir manufacturer, resold to the Allies, already were started toward the Canadian border for delivery. Millions of dollars worth of munitions, their nature not itemized, also have been made available under the trade-in method.

Early also announced that the army was turning over between $5,000,000 and $10,000,000 worth of its reserve manufacturing equipment to firms working on Allied ammunition orders.

The machinery would expedite the start of mass deliveries by two or three months. Early estimated, and at the same time expand plants' capacities to produce munitions for the national defense.

Persons who want anything, know The News is the Want Medium in this vicinity So read it.

McCulloch's

Send "Dad" A Father's Day Card! 5c to 25c

Remember Dad Sunday, Father's Day

Annual Sale! Men's Fine Quality

DRESS SHIRTS

All Made by Well-Known Manufacturers! For Father's Day and Every Day!

For Cool Summer Wear $1.39

Distinctively smart . . . immaculately crisp in appearance . . . thanks to the non-wilt processed collars and sanforized shrunk fabrics.

Choice of the popular pastel shades with colored stripes, white with colored stripe or all-white broadcloth.

Sizes: 14½ to 17½

A Great Selection! FINE DRESS SHIRTS $1.00

That will not only tone up his summer wardrobe, but will be sure to please. All sanforized shrunk, laundry tested and tailored with non-wilt collars.

Choice of the cool summer shades with woven stripes, as well as plenty of all-white. One of the greatest values you've ever seen.

Sizes: 14½ to 17

COMPANION SALE!

Men's "Mytex" Shirts and Shorts

Guaranteed Satisfactory Wear for Six Months or You Get New Garments

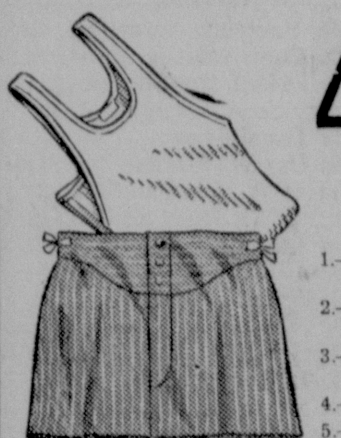

4 for $1.00

FIVE REASONS FOR LONG WEAR—

1.—New double reinforced front and crotch.
2.—Extra tape reinforcement at point of strain.
3.—Double stitching, no ripping at seams.
4.—Three-button front.
5.—Elastic side gores, no strain.

You'll like the neat stripes on fine broadcloth and the shirts are of fine combed cotton yarn in soft ribbed knit.

SIZES: SHORTS: 32 to 42 — SHIRTS: 34 to 44

Men's Cool Summer PAJAMAS

With Lastex adjustment. Plain colors and smart stripes. Sizes B, C, D. .. $1.00

New Hand Tailored TIES

49c and $1.00

Latest colors, patterns and fabrics.

Men's Most Comfortable SOCKS

For summer. Long or short styles .All colors and patterns.

25c and 35c pr.

Men's All-Linen Handkerchiefs

All white, colored borders and initials.

25c 35c 50c

A gift always apreciated!

Men! Slip Into On of These

SLACK SUITS

You'll have the time of your life!

COTTON CRASH 2-PIECE SUITS — Natural color. Small, medium, large sizes. $2.98

Comfortable and superbly styled.

Fine Gabardine Suits $3.98

Soft Poplin Suits $5.00

Blue, brown and natural colors Small, medium and large sizes.

EXTRA SPECIAL! MEN'S SHORT SOX

Irregulars of 25c Quality. Elastic top. Choice of pastel colors, whites and stripes. (3 prs, 50c) Pair 17c

DOG RACING The Finest Track in the North

The All American DOG TRACK

Daily Doubles and Quinellas

EVERY DAY (Except Sunday) 11 Races, Rain or Clear POST TIME 8:15 LADIES FREE MON., WED., FRI.

America's Fastest Greyhounds Plenty of Free Parking

BRIMFIELD DOG TRACK ON ROUTE 18—6 miles East of Akron

TOMORROW NIGHT, FRIDAY, JUNE 14 One Night Only

Idora Park YOUNGSTOWN, OHIO

PRESENTS GEORGE OLSEN And His Music of Tomorrow

WITH 17 ENTERTAINERS
• HARRISON SISTERS
• THE BACHELORS
• OLSEN ENSEMBLE

Dancing 9 to 1:30
Advance Sale — 75c
Salem Recreation

IDORA POOL NOW OPEN!

1/2 PRICE SALE!

final event. Choice quality. The BEST Seeds you can buy! We have gathered all our Garden Seeds together for this Still time to plant. . . . BUY NOW!

GARDEN SEEDS — ONE-HALF PRICE

ALL KINDS OF GARDEN TOOLS FERTILIZERS — SUPPLIES

S. B. HARDWARE

ANNEX OF SALEM BUILDERS SUPPLY CO.

Thor 1940 "Victory" WASHER

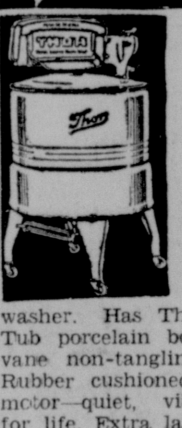

Never Before a Big 8 Pound Capacity Thor At This Low Price!

ONLY $49.95

Compare this big heavy-duty "Victory" model Thor with any other washer. Has Thor super-features. Tub porcelain both sides. Multi-vane non-tangling Super-Agitator. Rubber cushioned tub, cover, and motor—quiet, vibrationless. Oiled for life. Extra large cushioned roll wringer. Gleaming polar-white, soap resisting finish. See this new super-value today.

FINLEY MUSIC CO.

"Salem's Music and Electrical Appliance Center"

Phone 3141 132 S. B-way

GULBRANSEN is America's Best Piano Buy TODAY

$245 And Your Old Piano

MORE FOR YOUR MONEY in the VARSITY Minuet Console Piano

The Varsity Minuet Console piano . . . designed for tomorrow, but priced for today. A piano with all the perfection that typifies the famous Gulbransen name, possessing beautiful, rich abundant tone and smooth, responsive action. A truly fine piano that meets the challenge of lowered budgets.

CONVENIENT WEEKLY TERMS

FINLEY MUSIC CO.

"Salem's Music and Electric Appliance Center"

Phone 14 132 S. B-way

In the Spring, A Young Man's Fancy....

and We have new Spring creations in Diamond Rings suitable for any Young Man's Fancy.

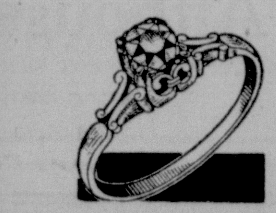

Diamond Solitaire, beautifully tailored in the charm of natural gold $77.50

Three Diamond Engagement ring $27.50

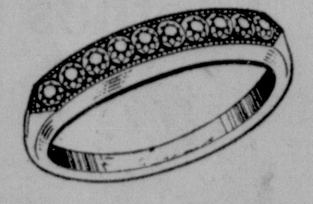

Diamond Wedding Bands — Prices begin at $14.00

Seven Diamond Elegance. Magnificent center diamond flanked by six matched diamonds. Only $110

AN IMPERFECT DIAMOND CAN ALWAYS BE THE OBJECT OF CRITICISM. WE STOCK ONLY PERFECT DIAMONDS!

PERFECT DIAMOND GUARANTEE

This certifies that the Diamond Engagement Ring No. ______ has been expertly examined and found to be BLUE WHITE and PERFECT in accordance with the regulations of the U. S. FEDERAL TRADE COMMISSION.

It is free from Flaws, Blemishes and Carbon Spots.

S. F. SONNEDECKER, Jeweler
Salem, Ohio

DIVIDED PAYMENTS

SONNEDECKER

JEWELER — Home Savings and Loan Bldg.

Brooklyn, Already On Top, Adds Medwick To Its Roster

DODGERS KEEP OUT IN FRONT IN FLAG RACE

Spank Pirates In Night Game To Hold Lead Over Reds

By JUDSON BAILEY

The Brooklyn Dodgers, who already had everything else, now have Joe Medwick. And if they don't have the National league pennant come October it will be because there's no water in the Gowanus canal or money in the Brooklyn Trust Company.

The Flatbushers are in first place and it's no fluke. They have won nine of their last 11 games and never have been worse than second since the day the season opened.

No great imagination is needed to figure where a club that strong will go with the addition of the league's outstanding outfielder, who never has hit less than .300 in his life and a pitcher who won 22 games just last season.

Valuable Assets

Curt Davis, whom the Dodgers obtained from St. Louis along with Medwick for four players and cash, may prove of as great value as Medwick. The Dodgers were on the verge of a pitching shortage and last night at Pittsburgh designated Lefty Vito Tamulis as a front-rank starter.

He gave up four hits and hit one batter for three Pittsburgh runs without ever getting a Pirate out in the first inning. Then Whitlow Wyatt took charge and allowed only five hits for the remainder of the game and the Dodgers ultimately triumphed 5-4.

This victory was enough to keep Brooklyn out in front of the Cincinnati Reds, who edged out the Philadelphia Phillies 2-1 in another night game.

The triumphs by the Dodgers and Reds set a showy stage for the four-game series these two teams will open in Brooklyn tomorrow. The spectacle may even surpass the similar American league pageant just completed at Boston, where the Red Sox decided for the time being the mastery of the junior circuit.

Sox Boost Lead

After routing Bob Feller on Tuesday, the Red Sockers yesterday chased Southpaw Al Milnar, the league's leading pitcher, with a six-run eighth inning that brought victory 9-5. The sweep of the two-game series put Boston two full games ahead of the Indians and a similar distance in front of the second place Detroit Tigers, who were beaten by the New York Yankees 7-5.

Like the Red Sox, the Yankees had to come from behind to win, but proved themselves capable when Charley Keller blasted a three-run homer in the seventh inning. The Tigers had belted Marvin Breuer for five hits and four runs in the first two innings, but ran afoul of the relief hurling of Bump Hadley, who gave only two hits in the last seven frames.

The Philadelphia Athletics took a strange test from the Chicago White Sox 3-2. The A's were held to three hits by Thornton Lee, but

(Continued on Page 8)

HOW THEY STAND

AMERICAN LEAGUE

Club	G	W	L	Pct.	*G B
Boston	43	27	16	628	
Detroit	45	26	19	578	2
Cleveland	49	28	21	571	2
New York	47	25	22	532	4
Chicago	49	23	26	469	7
St. Louis	49	21	28	429	9
Washington	51	21	30	412	10
Philadelphia	47	19	28	404	10

*Games behind leader.

Yesterday's Results

Boston 9, Cleveland 5.
Philadelphia 3, Chicago 2.
New York 7, Detroit 5.
Washington 3, St. Louis 2.

Today's Games

Detroit at Cleveland.
Only game scheduled.

Tomorrow's Games

Philadelphia at Cleveland.
New York at St. Louis (night game).
Boston at Chicago (night game).
Washington at Detroit.

NATIONAL LEAGUE

Club	G	W	L	Pct.	*G.B.
Brooklyn	42	29	13	690	
Cincinnati	46	31	15	674	
New York	43	28	15	651	1½
Chicago	50	26	24	520	7
Philadelphia	41	16	25	390	12½
Pittsburgh	40	15	25	375	13
St. Louis	44	15	29	341	15
Boston	40	13	27	325	15

*Games behind leader.

Yesterday's Results

New York at Chicago—Rain.

Today's Games

No games scheduled.

Tomorrow's Games

Pittsburgh at New York.
Cincinnati at Brooklyn.
Chicago at Boston.
St. Louis at Philadelphia.

PAUL DERRINGER IS BACK IN STRIDE

Big Kentuckian Now Has Five Straight Wins For Reds

CINCINNATI, June 13—Sit back and relax. Paul Derringer is in the old stride.

He may have lost four games this year so far, against seven for all 1939, but that's ancient history and the big fellow who came out of Kentucky now has five straight victories for a total of eight. He's pitching the same old easy way, liberal with hits but stingy with runs and walks.

The Philadelphia Phillies were the latest to find it out. He gave them eight hits last night but only two, Chuck Klein's single and Morrie Arnovich's triple in the fourth, added up to anything and that wasn't enough. The Cincinnati Reds took it, 2 to 1, for their second one-run victory over Kirby Higbe.

A double by Frank McCormick, his 13th of the year, a wild pitch, and a long fly by Ernie Lombardi produced the first Red run in the second inning.

Bill Werber's looping double, a sacrifice, and another fly made the other run in the next inning.

It was Derringer's 10th complete game of the season and a good piece of evidence that Paul is pitching the 1940 games in 1940. When he lost those four games there were raised eyebrows and talk along the curbstones. You couldn't pick it up now with mouse ears.

Try the Classifieds — a gold mine of value

Breezy Briefs Of Sport From Brietz To You

BY EDDIE BRIETZ

NEW YORK, June 13.—The war has American colleges up in the air. Most of them have next fall's football tickets printed, but are afraid to distribute them until they know if the tax is going to be upped .....The Wolves out in St. Louis have hurled so many pop bottles at umpires recently, the concessionaires have been ordered to serve refreshments in paper cups only..... Brooklyn expects to pop a deal with an eastern club (Boston?) before the June 15 trading deadline.......

Call the Cops

They're about to arrest Ivan Upson, manager of an Arkansas City (Kans.) team for hunting out of season..... The other night Upson was hitting fly balls to his infielders..... Only fly went directly into a flock of birds passing over the park and one bird dropped — stone dead.

Sports writers traveling with the Tigers credit Dick Bartell, one of the game's best holler guys, with making the team a contender..... Papers around the country are blasting Jack Dempsey's proposed bout with Cowboy Luttrell, the wrestler, in Atlanta, say it would add exactly nothing to Dempsey's prestige..... Some of the boys are dipping the Cubs in hot water again for paying Dizzy Dean's salary while he tries to come back and refusing to pay Clay Bryant's..... Of course. Bryant only won 19 games and the flag in 1938.

It Didn't Work

Mrs. George Caster ,wife of the Athletic pitcher, was much perturbed over George's failure to get going..... So when she came east from California last week she brought George one of the shoes Seabiscuit wore the day he won the Santa Anita handicap..... P. S.: Caster lost his next start.

Doctors say Arturo Godoy is in better trim than in the first Louis fight, if that means anything..... Freddie Fitzsimmons is only three wins short of his goal of 200 National league triumphs.

Noble E. Kiser, 40, Grid Coach, Dead

LAFAYETTE, Ind., June 13. — Noble E. Kizer, 40. Purdue university athletic director and former football coach, died in St. Elizabeth hospital early today.

A kidney ailment three years ago forced him to give up the coaching job and take a year's vacation. Mal Edward now is coach.

Kizer was graduated in 1924 from the University of Notre Dame where he was a guard on teams which starred the late Coach Knute Rockne's famous "Four Horsemen" backfield.

The widow and two sons survive.

TRY THE SALEM NEWS

Staggered Pheasant Season To Be Abandoned This Year

COLUMBUS, June 13—Pheasant hunting season this fall probably will open Nov. 15 and close Nov. 30, abandoning last year's staggered season which banned shooting the first three days of each eek.

Don Waters, conservation commissioner, said there was a "definite sentiment" among farmers against the broken season and that the Ohio commission of conservation and natural resources felt their views could not be ignored since they provided the hunting grounds.

The system, inauguarted last year as an experiment, extended the customary 15 days of hunting over a period of three weeks.

The commission tentatively decided to allow rabbit hunting Nov. 15 to Jan. 1, inclusive, with the bag limit remaining at four a day. The daily bag limit for cock pheasants probably will remain at two.

The squirrel season probably will be set for Sept 25 to Oct. 10, inclusive, with the daily bag limit being four and the possession limit eight.

Daily partridge and grouse take will be fixed at four and two, respectively, during the Nov. 15 to Nov. 30 period.

The commission also decided to cut 15 tays off the raccoon season, which will be Dec. 1 to Jan. f5.

Softball Schedule

CLASS A LEAGUE

Thursday, June 13
5:30—Eagles vs Trades Class
6:30—News vs Washingtonville

Friday, June 14
5:30—Martin Tires vs Sanitary
6:30—Roberts vs Carroll Club

CHURCH LEAGUE

Thursday, June 13
5:30—Methodists vs Christians
6:30—Presbyterians vs Y. P. C. C.

Friday, June 14
5:30—Emmanuels vs Baptists
6:30—Trinity vs St. Paul's Youth

Zale And Trammell Win At Youngstown

YOUNGSTOWN, June 13.—Tony Zale of Gary, Ind., 157, a leading middleweight title contender, knocked out Baby Kid Chocolate of Philadelphia, 155, in the fourth round of their scheduled 10-round bout here last night.

In the semi-final, Jack Trammel of Youngstown, 190, scored a second round technical knockout over Murray Kanner of Washington, D. C., 194¾, in their scheduled 10-rounder. It was Trammel's first start since reinstatement by the Illinois boxing commission.

Ace Midget Driver Killed In Crackup

TOLEDO, June 13. — Bob Swanson, 27, automobile race driver from Englewood, Calif., was injured fatally last night as his midget car skidded on a curve and overturned three times in a qualifying time trial at Fort Miami Track, near here.

He was taken unconscious to a hospital at nearby Perrysburg. Attendants reported he received a skull fracture and chest injuries.

BUY on our Budget Plan

CUSTOM BERRY-HUNTER CLOTHES

$24 $28 $32

⅓ Down ⅓ 30 Days ⅓ 60 Days

COWAN'S Men's Wear

"THE SQUIRE SHOP"

SOUTH BROADWAY, SALEM, OHIO

THIS IS BUICK'S BIGGEST YEAR

When are you getting yours?

YOUR big, silky Dynaflash straight-eight—the *only* power plant electrically balanced *after* assembly?

Your roomy, rugged easy-riding carriage that literally f-l-o-a-t-s over bumps on four coil springs that *never* need lubrication?

When are you getting smart Buick style, easy Buick handling, the glory of Buick ownership? Better say "Now!"—for it would be a shame to miss out on our all-time best-seller, at prices* that begin at... $895 for the business coupe — delivered at Flint, Mich. Transportation based on rail rates, state and local taxes (if any), optional equipment and accessories — extra.

Your dealer's ready to demonstrate whenever you're ready to be shown the best Buick of all time!

Prices subject to change without notice.

"Best buy's Buick!"

EXEMPLAR OF GENERAL MOTORS VALUE

For a Swell Deal on a Grand Car: See —

WILBUR L. COY & CO., INC.
150 N. Ellsworth Ave., Salem, Ohio

LISBON BUICK SALES & SERVICE
Lisbon, Ohio

REAL ESTATE REAL ESTATE

THE BUYERS' MARKET

Good 4-Room Bungalow with Bath, Gas, City Water and Electric. Fine lot 75x135. Good basement, garage and workshop. Cash $1,000

Good Country Home and 5 Acres Just Out of Leetonia. Hardwood floors and finish, good basement ,furnace and electric. Cash. $2,000

New 5-Room Bungalow, Practically Modern with 2-car basement garage on main highway, just out of Salem. Furnace and electric. Priced at $2,500.

Cozy 4-Room Modern Bungalow in Perfect Condition with nice lot and beautiful shade. Cash needed, $800. Price, quick sale .. $3,900

Beautiful 6-Room Modern Home With Extra Large Lot located in the 4th Street School District. A modern up-to-date kitchen and hardwood floors throughout. A grand bargain with terms .. $3,600

HARRY ALBRIGHT, REALTY SPECIALIST
156 So. Lincoln Dial 3227

SEMI-BUNGALOW CAN BE BOUGHT ON A PAYMENT PLAN

This property is located on E. State Street, still east of the hospital. Strictly modern, having 6 rooms and a bath. Here is the plan: Nice long living room, open stairway, fireplace, dining room and kitchen on first floor; three bedrooms and a bath on second floor. Good high basement, all cemented; laundry in basement. Nice front veranda. Two-car garage. Also another large concrete garage. The price we can give you is $4,500.00 with $500.00 cash. If interested, see me and I will be glad to show this property to you.

FRED D. CAPEL
286 E. State St., The Bahm Bldg., Salem, Ohio Phone 3321

A FINE SELECTION TO CHOOSE FROM

Nice little home of five rooms, completely modern. Plenty of shade. Extra lot. Garage. Located in east end. Priced at only $2,600.00 on terms.

Six-room modern home. Large lot. Paved street. A real buy at $2,600.00 on terms.

Nice six-room modern home. Fireplace in living room. Modern kitchen. Large lot. North side. Only $3,600.00 on terms.

ONE ACRE WITH BRAND NEW FIVE-ROOM BUNGALOW. Nicely arranged. Modern kitchen. Fireplace in living room. Hardwood floors. Just a real home. Must be esen to be appreciated. Terms can be arranged.

HAVE SEVERAL FINE BUILDING LOTS AND HALF-ACRE TRACTS. Fine location. Restrictions. Priced from $300.00 up.

BURT C. CAPEL
524 East State St. Murphy Building Dial 4314

A MODERN, GOOD PROPERTY

Modern, small six-room house, east end. In McKinley school district. Nice size living room with open fireplaec. Very pleasant dining room, modern convenient kitchen. Hardwood finish and hardwood floors. Three bedrooms with large clothes presses, modern bath on the second floor. Good dry basement, laundry space, coal bin, and cool fruit cellar. New Torrid Zone furnace. Full length screens and storm sash. Nice size lot with large garage.

This property is in A-No. 1 condition, can give possession June 15th. Be sure and look this over before it is too late!

MARY S. BRIAN
REALTY BROKER
115 S. Broadway Phone 4232
All Conferences Strictly Confidential.

BUY A HOME NOW!

The following list of homes all have bath, furnace, gas and electricity. All are in desirable locations.

Homewood Ave.—6 romos, garage, oak floors and finish .. $5,850
South Union Ave.—6 rooms, sun porch ,fireplace, garage .. $5,650
N. Ellsworth Ave.—8 rooms, square type, beautiful setting. $5,000
E. Third St.—6 rooms, double garage, fine neighborhood ... $4,500
Fair Ave.—8 rooms, large lot, garage. Fine garden $4,500
S. Union Ave.—6 rooms, excellent floors and finish, garage. $4,000
Woodland Ave.—6 rooms, newly papered and decorated $3,700
Franklin Ave.—7 rooms, close to Lincoln Ave., barn $3,500
E. Seventh St.—7 rooms, garage, extra toilet and lavatory .. $3,300
Woodland Ave.—6 rooms, garage, handy location $3,200
Ohio Ave.—6 rooms, large lot, garage $2,800
East Fourth Street—7 room house and extra lot $2,000

JOHN C. LITTY
Room 5, Penney Building Phone 3555

COUNTRY HOME SITES

Small tracts of land from two to ten acres. Electricity available. This is beautiful frontage located on the Ellsworth Rd. Price and terms on personal application.

R. C. KRIDLER
267 East State Street

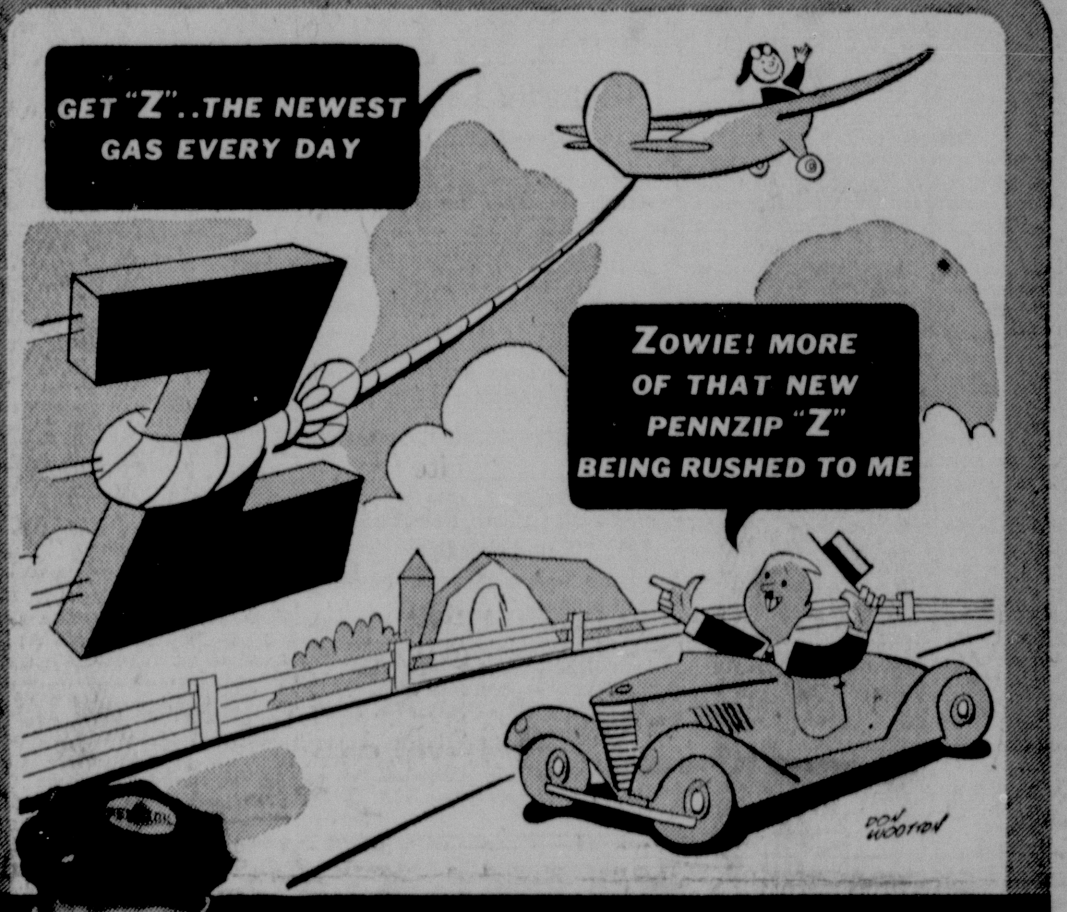

HOW YOUR PENNZIP DEALER CAN BETTER YOUR DRIVING!

YOU ALWAYS GET NEW GASOLINE

Here's Why:

1. Rushed direct from refinery to you. No danger of weak or "faded" gasoline with PennZip "Z." You get it at the peak of perfection.

2. No "yearly models"—PennZip "Z" is improved continually to give you the best gasoline day in and day out.

...WITH NEW PENNZIP "Z"—THE GAS THAT SMOOTHES OUT YOUR MOTORING

POWER THAT PUTS A WHISTLE ON YOUR LIPS! PennZip "Z" burns clean. Your motor delivers all the pep and power for which it was designed.

"EAGER FOR ACTION" STARTING! PennZip "Z" starts quicker—with less gas waste, less oil dilution.

FLIGHT-LIKE SMOOTHNESS! PennZip "Z" gives smooth, even-running motor performance under all conditions.

...And Its Perfect Partner, PENNZOIL, the anti-sludge Pennsylvania Oil

LOOK! A NEW KIND OF KEY RING THAT YOU CAN'T LOSE!

Here's a key ring you can't lose. With your name and address stamped into it, this new plastic ring brings keys back to you by mail. Send 10c to The Pennzoil Co., Oil City, Pa., or see your PennZip dealer for order blank.

"Team PennZip 'Z' up with its perfect partner, PENNZOIL, and you'll have a combination that will show what your car can really do."

SEE YOUR PENNZIP DEALER FOR ALL MOTOR NEEDS

A PENNZOIL PRODUCT Specify PENNZIP The Z Gasoline

PHONE 3079
THE PENNZOIL SERVICE CENTER
Corner of State & Jennings Avenue
FINERAN SERVICENTER
Corner of Tenth & Ellsworth
HARRY'S SERVICE STATION
490 S. Ellsworth Avenue
NEW GARDEN SERVICE STATION
New Garden Street
SWOPE'S SERVICE
Corner of Pershing & S. Lincoln

TOM'S SERVICE
Corner of N. Lincoln & Fifth
SALEM SUPER SERVICE
1294 E. State Street
HANNAY SERVICE STATION
New Garden Road
GLENN JONES
Benton Road
OWEN'S SERVICE
State Route 45, North
CLIFFORD AIKEN
South Lincoln Avenue

BECK'S SERVICE
New Albany, Ohio
JONES & SENIOR
Washingtonville, Ohio
BERG CHEVROLET
Washingtonville, Ohio
MRS. H. C. MAYES
Franklin Square, Ohio
O. R. SMAIL,
New Garden, Ohio

Pennzoil Motor Oils and Greases May Be Purchased from the Following Dealers:

ALTHOUSE GARAGE
E. Pershing Street
W. H. KNISELEY & SON
Pershing & Howard Street
COY'S GARAGE
N. Ellsworth Avenue
WHITACRE'S GARAGE
Lisbon Road
ZIMMERMAN AUTO SALES
N. Lundy Avenue

CLASS A LOOP VETERANS COP 4TH STRAIGHT

Salem Recreation Stars Continue Unbeaten In League

The Salem Recreation's veteran array of softball stars continued to roll merrily along the unbeaten trail in the Class A league last evening, walloping Roberts Men's Shop, 13 to 2, for their fourth straight victory.

While the Recreation remained unbeaten, the Carroll Club suffered its first defeat of the season by losing to the Leetonia Merchants, 3 to 1 in the other Class A game.

The defeat dropped the Carroll Club out of a tie for first place,

STILL AT BOHR'S

Games in the Class A softball league will be played at Bohr's Eighth st. field again this evening because the diamond at Centennial park is not in condition for use.

leaving the Recreation and National Sanitary, both unbeaten, deadlocked in the top position. The Recreation has won four games and lost none, while the Sanitary has posted three wins against no defeats.

Score Freely

Combining an eight-hit attack with their opponents seven errors, the Recreation scored freely in two innings, counting four runs in the first frame and eight runs in a big sixth inning. They added another run in the seventh.

Grady Odom and Lee Christen paced the Recreation hitting with two safe blows apiece, while Gene Pugh hammered out a home run.

George Earley, pitching for the Recreation, held Roberts two five hits and two runs in the fourth inning.

Pitcher Bruderly was the hero of Leetonia's 3-1 victory over the Carroll Club, holding the Carrolls to three hits and driving in the Merchants' three runs.

Bruderly enjoyed a perfect evening at bat, getting two hits in as many trips to the plate, one a triple.

The victory was the Merchants' third in four games, placing them in a tie for third place with Mullins and the Carroll Club.

ROBERTS—	AB	R	H	E
Joe King, rs	3	0	0	1
Burson, lf	3	0	0	0
Oana, c	3	1	2	0
Nedelka, 3b	3	1	1	1
Wright, 2b	3	0	0	1
F. King, rf	3	0	0	1
Roberts, ss	3	0	1	1
Dermotta, 1b	3	0	1	2
Jack King, p	2	0	0	0
Breault, cf	2	0	0	0
Totals	28	2	5	7

BILLIARDS—	AB	R	H	E
Kaercher, rs	2	1	0	0
Primm, rs	2	0	0	0
Konnerth, rf	4	1	0	1
Odom, 2b	4	2	2	0
Earley, p	2	2	1	0
Scott, 1b	4	1	1	0
Pugh, cf	2	2	1	0
Schuller, c	3	1	0	1
Christen, ss	4	1	2	1
Myers, lf	3	1	0	0
Sanders, 3b	2	1	1	1
Totals	32	13	8	4

Recreation .... 400 008 1—13 8 4
Roberts .... 000 200 0— 2 5 7

CARROLL'S—	AB	R	H	E
Detell, rs	3	0	0	0
Rogers, lf	3	0	0	0
Nocera, ss	3	0	0	0
P. Scullion, 3b	2	1	1	0
Nonno, cf	3	0	1	0
M. Guappone, c	2	0	0	0
Hanzlick, 1b	3	0	1	0
Zocolo, 2b	2	0	0	0
Malloy, 2b	1	0	0	1
Fisher, rf	0	0	0	0
R. Scullion, rf	1	0	0	0
Kleon, p	2	0	0	0
Totals	25	1	3	1

LEETONIA—	AB	R	H	E
Stambaugh, lf	3	0	0	0
Coseno, 2b	3	0	0	0
Holland, rs	3	0	0	1
M. Mancuso, cf	1	0	0	0
Keglemyer, ss	3	0	0	0
Fritz, c	2	0	0	0
Woods, 1b	2	1	1	0
Ferry, rf	1	0	0	0
R. Mancuso, 3b	1	2	1	0
Bruderly, p	2	0	2	2
Totals	21	3	4	3

Carroll's .... 010 000 0—1 3 1
Leetonia .... 001 020 x—3 4 3

League Standings

CLASS A LEAGUE

	Won	Lost	Pct.
Salem Recreation	4	0	1.000
National Sanitary	3	0	1.000
Carroll Club	3	1	.750
Mullins Manufacturers	3	1	.750
Leetonia Merchants	3	1	.750
Trades Class	1	1	.500
Salem Eagles	1	2	.333
Martin Tires	1	2	.333
Salem Saxons	1	3	.250
Washingtonville	0	2	.000
Salem News	0	3	.000
Roberts Men's Shop	0	4	.000

CHURCH LEAGUE

	Won	Lost	Pct.
St. Paul's Youth	3	0	1.000
Methodists	3	1	.750
Emmanuel Lutheran	2	1	.667
Baptists	2	1	.667
Y. P. C. C.	1	1	.500
Trinity Lutheran	1	3	.250
Presbyterians	1	3	.250
Christians	0	3	.000

Damascus Softball Team Joins League

DAMASCUS, June 13.—The recently-organized Damascus Merchants softball team has affiliated with a Sebring league, planning to play games every Tuesday and Friday. Home games will be played on the Goshen High school diamond here.

Managed by Glenn Slagle, the team includes: Charles Roberts, captain; Delinar Court, Ramon Stanley, Ralph Goist, Bob Rinehart, William Rinehart, Bud Greenamyer, Glenn Oesch, Wade Courtney, William Deckard, Wilbur Knight, Leon Bailey, Bob Cameron, Edward Theil, Don Slagle and Lee Wachsmith.

League Leaders

AMERICAN LEAGUE

BATTING—Finney, Boston, .378.
RUNS—Case, Washington, 43.
RUNS BATTED IN—Foxx, Boston, 50.
HITS—Wright, Chicago, 69.
DOUBLES—Greenberg, Detroit, 16.
TRIPLES—Moses, Philadelphia, 8.
HOME RUNS—Foxx, Boston, and Trosky, Cleveland, 14.
STOLEN BASES — Case, Washington, 13
PITCHING — Newsom, Detroit, 6-1.

NATIONAL LEAGUE

BATTING—Moore, New York, .354.
RUNS—F. McCormick, Cincinnati, 37.
RUNS BATTED IN — Danning, New York, 41.
HITS — F. McCormick, Cincinnati, 63.
DOUBLES—Moore, New York, 15.
TRIPLES — Ross, Boston, 8.
HOME RUNS — Mize, St. Louis, 17.
STOLEN BASES — Frey, Cincinnati, 9.
PITCHING—Melton, New York, 6-1.

DANCING! TONIGHT "POVERTY NITE" BENNY JONES And His Orchestra

ADMISSION 35c Per Person

DANCING NIGHTLY FREE TALKING MOVIES

SARAZEN PICKS TEAM TO MEET U. S. CUP SQUAD

Challenge Match Now In Making For Benefit Of Red Cross

BY FRITZ HOWELL

TOLEDO, June 13.—It looks as if the American Ryder cup golf team, euchred out of its match with England by the war, will see action after all. The 10-man team will play for the British, not against them, if plans formulated today materialize.

Gene Sarazen, stocky veteran who lost the National Open in Sunday's playoff with Lawson Little at Cleveland, counted off 10 professionals on his fingers and said:

"Now there's a team that could give our Ryder cup team a trimming, and we hereby issue a challenge, with all the receipts to go to the Red Cross."

Hagen Accepts

Walter Hagen, who has captained every one of the U. S. Ryder cup teams, accepted the defy. Fred Corcoran, tournament manager for the Professional Golfers Association, hopped into action, wiring four cities to ask for bids on the proposed match.

"The event is definitely on," Corcoran said. "We want to hold it before July 15, and we should have the definite site within a couple of days."

Sarazen named himself as playing captain of the challengers, and backed himself up with Little, the brand new National Open king; Ed Oliver, Jimmy Demaret, Ben Hogan, Clayton Haefner, Craig Wood, Lloyd Mangrum, Jimmy Thomson and Tommy Armour.

Sarazen said he had talked with each of the other nine, and all were eager to play.

Ryder Cup Team

Members of the Ryder cup team are Hagen, non-playing captain; Byron Nelson, Henry Picard, Dick Metz, "Jug" McSpaden, Horton Smith, Ralph Guldahl, Vic Ghezzi, Jimmy Hines, Sam Snead and Paul Runyan.

The challenge was issued and accepted today as 16 of the country's top flight professionals teed off for the first round of the sixth annual Inverness invitational four-ball tournament.

Pairings for the opening round matches:

Demaret-Metz vs. McSpaden-Little; Smith-Thomson vs. Sarazen-Haefner ;Picard-Johnny Revolta vs Ed Dudley-Billy Burke; Snead-Guldahl vs Nelson-Hagen.

Cleveland Liked

CLEVELAND, June 13.—Athletic officials of Tennessee and Fordham reported they were "favorably impressed" by the 80,000-seat Cleveland stadium as a possible site for a football game between the universities Nov. 15, 1941.

DOG RACES
LAKE MILTON DOG TRACK
12 Races Nightly Except Sunday, Rain or Clear
POST TIME 8:15
FASTEST GREYHOUNDS IN U. S.
COVERED GRANDSTAND! PLENTY OF FREE PARKING!
ON ROUTE 18, NEAR LAKE MILTON
LADIES FREE TUESDAYS and FRIDAYS

Allied and Axis Lineup Depicted On This Map

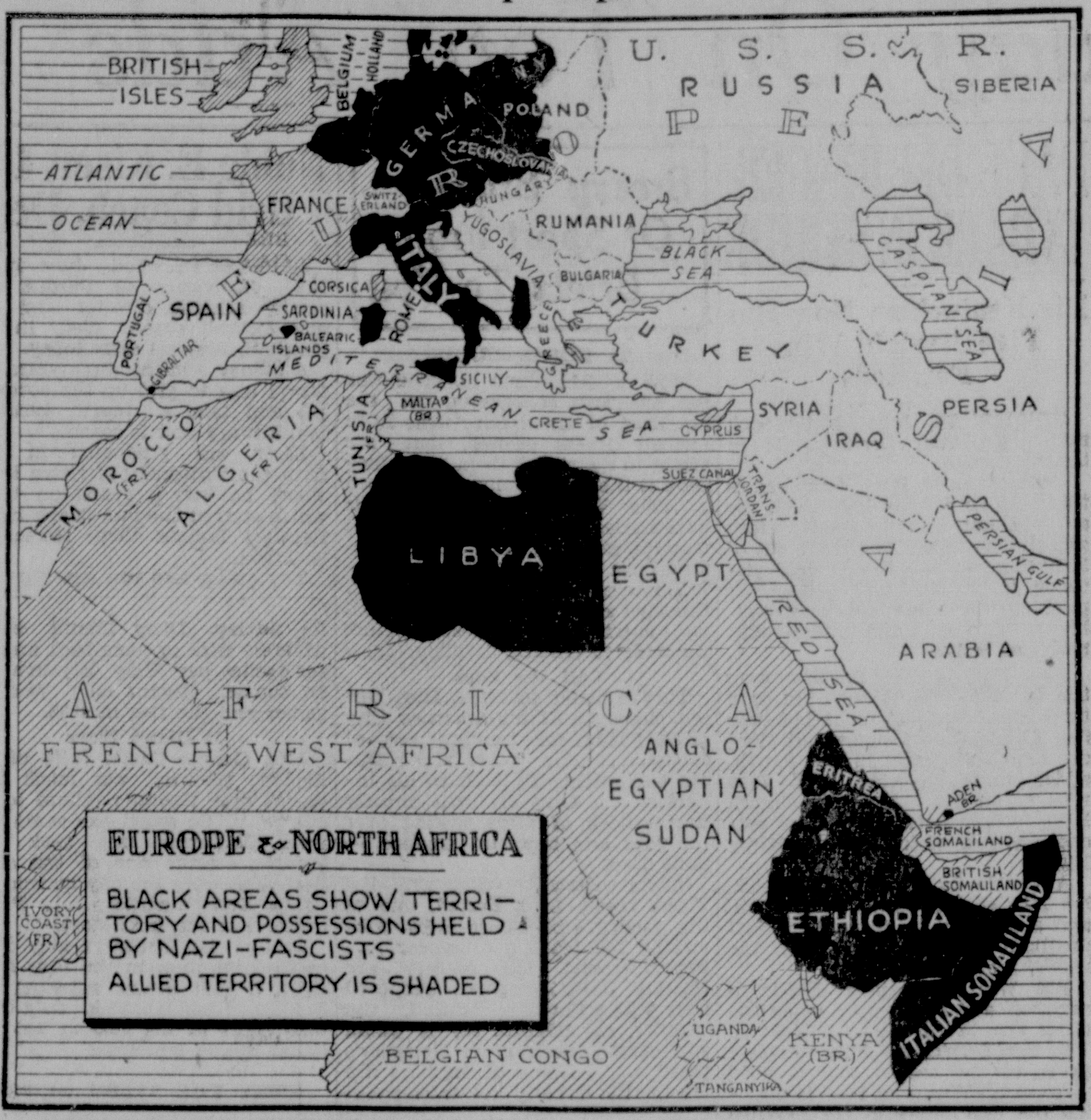

This self-explanatory map, prepared by E. George Green, International Illustrated News cartographer, shows the lineup on the map in the European conflict today. Territory now held by the Germans is shown as are the Mediterranean possessions of both sides.

DODGERS KEEP

(Continued from Page 7)

two of these were home runs by Bob Johnson and Sam Chapman. Johnson's came with one on.

The Washington Senators edged out the St. Louis Browns by the same score, 3-2, on the six-hit pitching of Ken Chase, who was the only southpaw that had any luck all day.

Peter Astra Runs Year's Best Mile

MARION, June 13. — With two more nights to go, the Ohio Short Ship circuit harness race meeting already has recorded the year's fastest trotting mile—2:06.

Peter Astra, 1939 Hambletonian winner, set that mark last night in the second heat of the $1,000 free-for-all trot. The bay horse, driven by Dr. H. M. Parshall of Urbana, also won the first and third heats of the event in 2:09.

Leading Midget Car Racers At Canfield

CANFIELD, June 13. — A star-studded field of drivers will go to the post tomorrow night in midget auto races at the Canfield Fairgrounds here.

Among the outstanding driver's entered for the Canfield track's second race program are Elmo Green of Phoenix, Ariz.; Howard Dauphin and Johnny Wohfiel of Detroit; Al Bonnell of Erie, Pa.; Bill Spear, Don Myers and Howard Grant of Pittsburgh; Bill Boyd of Steubenville; George Ward, Ralph Purnell and Bud Pelton of Cleveland; Bob Orr, Clarence LaRue, Bill Miller, Earl Hopkins and Steve Tephemhart of Akron and others.

The program includes eight events, the first event starting at 8:30. Qualifying trials will start at 7:30.

PASADENA, Cal—Four generations went flying here when Elizabeth Ann McReynolds, aged 3, with her father, Charles McReynolds, 37, her grandfather Frank McReynolds, 61, and her great-grandfather Aaron McReynolds, 90, took a monoplane trip over the city. The occasion for what was believed to have been the first "four generation flight" was a triple birthday celebration of the McReynolds family.

READ THE WANT COLUMN

Tempting Taste- delicious flavor!

DUQUESNE PILSENER (DU-KANE) "THE FINEST BEER IN TOWN"

YOU ARE INVITED TO ATTEND AT LOUDEN'S FARM

ONE-QUARTER MILE WEST OF NEWGARDEN OFF STATE ROUTE NO. 9

SATURDAY, JUNE 15

THE LARGEST FIELD DAY AND TRACTOR DEMONSTRATION EVER HELD on FORD TRACTOR and FERGUSON IMPLEMENTS

We want every one of you to see our new Ferguson Sherman Planters, Cultivators, Mowers and many other tools under actual working conditions.

Be sure to plan your work so you can attend!

There will be picture shows in the barn and seats for everyone! Come and bring the family!

Want A Cash Loan QUICKLY? Come to Colonial!

You can get $25 to $1,000 while you wait at Colonial! It's easy to borrow on your signature, auto or other personal security. It's easy to pay, only $4.47 monthly pays everything for each $100 borrowed—30-month plan. You save one-third the cost for prompt payment. Come in or phone for a quick cash loan!

The COLONIAL FINANCE Co.
134 S. Broadway Phone 3850 Salem, Ohio

WE KNOW WHAT HE WANTS FOR DAD'S DAY

• Because he hates to appear sentimental, he probably says, "Forget it!"—when you ask him what he wants. But he can't fool us! You see, he probably buys most of his clothes here as so many Salem fathers do . . . and we've built up our business and reputation by supplying him with just the things he likes. You can depend upon this: The gifts you buy him at Strain's are what he'd choose for himself.

Here Are Just a Few of the Many Suggestions We Can Offer You:

Arrow White Shirts .... $2.00 and $2.25
Arrow and Eagle Fancy Shirts .. $2 and $2.25
Arrow Ties $1.00
Cohama Ties .... 65c and $1.00
Arrow Handkerchiefs, Colored or White .... 25c to 50c
Fruit of the Loom Pajamas $2.00
Interwoven Sox—Anklets or Regular Length
Sport Shirts—Long or Short Sleeve .... $1.00 to $3.00
Sport Ensembles .... $3.50 to $7.95
Sport Slacks .... $2.95 to $7.00
Buxton Billfolds and Key Cases .. $1 to $3.50
Fancy Belts and Suspenders
Plastic Belts and Suspenders
Swank Personalized Jewelry—(Belt Buckles, Key Chains, Tie Chains and Bars, and Collar Pins)
Brush Sets — Pipe Racks
Rain Dri Sport Jackets, Sweaters and Sleeveless Sweaters
Bradley Swim Trunks
And many other items that Father would appreciate

All Gifts Appropriately Boxed and Wrapped With Fancy Paper and Father's Day Emblems

W. L. STRAIN CO.
535 East State Street
"Where discriminating Salem men buy the apparel they like, at prices they can afford to pay."

POLLY AND HER PALS - - - - - - - - - - - - - - - - By Cliff Sterrett

You Can Talk To One Man -- Classified Ads Talk To Thousands

CLASSIFIED ADVERTISING RATES

Rates for Single and Consecutive Insertions
Four-Line Minimum

Times	Cash	Charge	Extra Lines Per Day
1	30c	40c	7c
3	65c	75c	6c
6	$1.00	$1.10	5c

Four weeks, 8½c per line.
Cash rates will be given all advertisements if paid within 7 days after date of first insertion
Phone 4601 for Ad Taker

ANNOUNCEMENTS

Special Notices

IDEAL FATHER'S DAY GIFT
HIS FAVORITE MAGAZINE
GIFT CARDS MAILED
C. C. HANSON — PHONE 5116

TAILORESS, DESIGNING, RESTYLING. Garments made to fit perfectly. Alterations. Mrs. Alta B. Wilson, 127 S. Broadway, 2nd floor. Phone 5208.

VOGUE TAILORING SHOPPE
Women's and men's clothes altered. Graduation clothes altered. Sewing of all kinds. 134 S. B-way, 2nd floor

WHINNERY'S DANCES — GUILFORD LAKE. Round dancing every Wed. to Freddie Boies Orch. Round and Square every Sat. to Williams band. Adm. 25c.

ASTHMA YIELDS TO BREATH EASY—A nationally known time tested scientific discovery. Try before buying—Results guaranteed. Free demonstration. Write LeRoy Allen, Amsterdam, Ohio.

TRIXY CORSETS
FOR COMFORT AND SATISFACTION BUY TRIXY. WRITE EMMA MASON, SALEM, O., R. F. D. 4.

JUST OPENED NEW SHOE REPAIR SHOP, 595 E. STATE ST., OPPOSITE GRAND THEATRE. ALL WORK GUARANTEED TO SATISFY OUR PATRONS.

EMPLOYMENT

Male Help Wanted

WILL establish route of world's finest 4-compartment penny nut and candy vendors in Salem area. This profitable business can be operated full or part time with small investment. Monarch Service Co., 2006 Grove St., Detroit, Mich.

PERMANENT POSITION

Man between 23 and 45 with car to start immediately with large Metal Products Company as Sales Distributor in Salem and surrounding territory. Earnings around $160 monthly. Expense arrangements and commission. Rapid advancement to producer. Not canvassing. Man selected will always have his work booked weekly in advance. Calling on definite qualified appointments only. Apply Hotel Metzger, Monday 9 to 12. No other time. Ask for Mr. Franklin.

Female Help Wanted

OPENING now available for a Cosmetic Consultant by largest cosmetic laboratory of its kind in the world. Applicants selected will be thoroughly trained. No canvassing. Women between 25 and 45 years with car preferred. Write Ruth Murrey, 372 Virginia Ave. Rochester, Pa.

Situation Wanted

WANTED—Position doing housework, by experienced girl. References. Inquire 240 Wilson St.

WANTED — Restaurant or hotel work. Experienced in all lines. Call 740.

OPPORTUNITIES
Opportunities to buy to advantage are found daily in The News classified advertising columns.

EDUCATIONAL

Instruction

PRIVATE INSTRUCTIONS in shorthand, typewriting and other commercial subjects. Mrs. L. E. Beery, N. Ellsworth, city limits. Ph. 3959.

REAL ESTATE

City Property For Sale

FOR SALE—6-room house, bath, furnace, gas and electricity; 2 acres of land. ½ mile from city on Damascus Rd. Inquire Sohio Service Station, New Albany.

FOR SALE—7-room house and ¾ acre of ground; gas, water, electricity, and fruit. 1 mile from Post Office west on Route 62. Ph. 4341.

Building Sites For Sale

FOR SALE—Frontage in Rt. 62 west of Salem at $4 a ft., to persons who will erect suitable buildings. Chas. Filler, 426 Washington. Ph. 5474.

RENTALS

Rooms and Apartments

FOR RENT—3 or 4 nicely furnished light housekeeping rooms; private entrance. Inquire 414 Jennings.

FOR RENT—1 or 2 light housekeeping rooms; also one sleeping room. Inquire 171 South Ellsworth.

FOR RENT—3 rooms furnished for light housekeeping; private bath and entrance. Inquire 360 Columbia Street.

THREE-ROOM furnished apartment; private bath; first floor. 417 E. 3rd St. Brick house, cool in hot weather. For appointment call 4285.

FOR RENT — 2-room furnished apartment; private entrance; all conveniences; no objection to children. 563 Ohio Ave.

House For Rent

FOR RENT—New homes, each with 5 rooms and bath; modern throughout. Restricted community. E. L. Grate at Ford garage, S. Ellsworth Avenue.

FOR RENT—7-room modern house, situated on 1½ acres land within city limits. Double garage, chicken coop, stable. Call 5261 or 296 S. Ellsworth Ave.

Storage Space

FOR RENT—Barn and large storage space in rear of J. W. Lease Grocery. South Howard Ave. and W. State St. For sale—Freight elevator that runs from basement to second floor.

Wanted To Rent

WANTED—Two unfurnished rooms for light housekeeping; electric, gas, water furnished. Phone 4054.

BUSINESS NOTICES

Insurance

BUY INSURANCE AT COST
FARM BUREAU COOPERATIVE INS. CO.—AUTO — FIRE — LIFE.
D. J. SMITH DIAL 5556

MOTORISTS MUTUAL Auto Ins.—Immediate claim service. Hospital and medical expense; coverage for guests, etc. Albert R. Ward, Damascus. Phone 86-E.

Piano Tuning

OUR protective piano service, tuning, cleaning, etc., costs only $2 a year. John McCrohon & Sons, 337 S. Lincoln Ave.

Ash, Rubbish, Garbage Hauled

WE DO moving and hauling, including rubbish and garbage. For sale—brick, sand and top soil. Seibert & Sons. Phone 4049.

BUSINESS NOTICES

Painting and Papering

HOUSE PAINTING — Free estimates. We may save you money. Plastering and papering. Mirrors resilvered. 928 E. 3rd. Phone 5290.

PAPERHANGING—Carpenter work, masonry, plumbing, electrical work, new floors laid, painting by the gallon. Phone 5363.

A STITCH in time saves nine. Now is the time to have your interior painting and decorating done. Floor sanding and wall paper removed with latest equipment. New 1940 patterns in washable wallpaper. New time payment plan on exterior house painting. Estimates and plan promptly furnished. All labor and materials guaranteed. Phone 4087. Frank King, decorating contractor, R. D. 4, Salem, O.

Lawn Mowers and Saws Sharpened

LAWN MOWER GRINDING and SAW FILING done right. J. G. STEWARDE, NOVELTY SHOP, rear 925 S. Union Ave. Phone 4750.

OERTEL'S BLACKSMITH SHOP at your service on lawn mower repairing, saw filing sickle grinding. Quick efficient job. N. Ellsworth, opposite Buick Garage. Ph. 5679.

LAWN MOWERS sharpened and repaired. Saws filed, set, gummed. Used lawn mowers, parts for sale. G. J. Ryser, 403 W. Pershing. Ph. 3129

Upholstering — Refinishing

IMPERIAL UPHOLSTERING AND REPAIR SHOP.
ALL WORK GUARANTEED
714 NEW GARDEN AVE. PH. 3188

BODENDORFER'S
138 W. STATE ST. PHONE 4981
Complete furniture repair, refinish and upholster shop. 20 years of satisfied customers. We call for and deliver.

Driveways and Cellar Excavating

SAVE on ASPHALT and Concrete Driveways. Cellar excavating, grading. Phone or write Geo. H. Churan, 232 Union St., Columbiana. Ph. 157.

ASPHALT DRIVEWAYS, Slagmac and Amiesite. Grading. McCARTNEY & SAMPSELL, phone Salem 3602 or Youngstown 28143, reverse charges.

Bicycles and Repair

1940 WESTFIELD Bikes, fully equipped with knee action front wheel. Also parts. Repairing. Solid tires put on all size wheels. Dial 4142. 196 W. State St.
JOURNEY'S BICYCLE SHOP

Nurseries — Trees — Shrubs

FOR FATHER'S DAY—POTTED TEA ROSES, Evergreens, Azaleas and other ornamental plants. WILMS NURSERY. Phone 4569, S. Ellsworth Rd.

Awnings — Service

AWNINGS
Complete line of Anchor awnings and tents. Call C. F. Cobourn or E. E. McLaughlin. Phone 3868.

Radio — Repair

OUT OF THE WAY
LESS TO PAY
ROESSLER RADIO SERVICE
268 SHARP AVE. PHONE 3893

Finishing and Refinishing Floors

FINISHING or refinishing new or old floors. Beautiful and smooth floors are easily obtained. Office or homes. Geo. M. Orr. Phone 3928.

General Hauling

GENERAL HAULING— All kinds of truck work, slag, dirt and ashes.
ANTHONY COLIAN
890 JENNINGS AVE.

BUSINESS NOTICES

Electric Appliances and Repair

WASHING MACHINE REPAIR; also ironers and sweepers. Genuine parts. Expert service. All work guaranteed. Peerless Modern Appliance, 568 E. State. Ph. 3313.

RADIO — REFRIGERATOR AND WASHER REPAIRS—Can now service any and all makes of radios, washers and refrigerators. Latest equipment. If you don't have ready cash, use your credit on repairs. Payments as low as $2.00 monthly. E. W. Alexander, Service Engineer. ART'S STORE, 462 E. State St. Phone 4165.

SMITTY'S Exchange, 750 E. 5th. Ph. 5484. Repairing washers, sweepers, ironers; also sweeper brushes rebristled. Rebuilt sweepers guar.

Florists — Greenhouse

HURRY! HURRY!
McARTOR'S ONE CENT SALE CONTINUES.

CLEAN-UP SALE of tuberous rooted Begonia plants and small bedding plants. McBRIDE FLORAL, Valley Road, south of Damascus.

Plumbing and Heating

R. L. MULLETTE
PLUMBING AND HEATING
E. STATE ST. PHONE 4834

MERCHANDISE

Special at the Stores

WINDOW SHADE SERVICE
Ph. 5136 we'll come to your home, measure, and submit estimates. SALEM WALLPAPER & PAINT STORE

NEW WALLPAPER — Patterns to suit every taste, every pocketbook. More beautiful, more practical, more economical than ever. Brown's Heating & Supply.

GARDEN HOSE & LAWN MOWERS—Special wholesale prices for cash. SALEM TOOL CO.
S. ELLSWORTH AVE. PH. 3770

FINLEY MUSIC CO.
Notice—Refrigerator buyers—Used Westinghouse, 7½ cu. ft. refrigerator like new, only $69.59. See this marvelous buy today.

BABY BROWNIE—SO SMALL it fits in palm of your hand. Snapshots only. Gives you wonderful pictures. Only 79c at J. H. Lease Drug Co.

Seeds — Plants — Flowers

GARDEN & Lawn Seed, Roller and Spreader for rent. Seeds, fertilizer, tools and supplies. Arrow Seed & Pet Supply, 745 S. Ellsworth Ave.

BULK GRASS SEED, BULK GARDEN SEED, FERTILIZERS AND SUPPLIES. S. B. HARDWARE, 776 S. ELLSWORTH AVE. PH. 3196.

VEGETABLE PLANTS
RETAIL AND WHOLESALE
WARRINGTON FARM, GOSHEN RD. L. E. LORA, GROWER.

SEEDS—Plant now for quick growth and better vegetables. Our stock of seeds is complete and will continue until August. FLODING & REYNARD ,Druggists and Seedsmen.

FOR SALE—35 bushel Russet seed potatoes. Inquire John Wolford, 4 miles out Goshen Rd. or ph. 3956.

Musical Instruments

FINLEY MUSIC CO.
Bargains in small size used pianos; all in A-1 condition; $18.50 up. Terms $1.00 weekly.

Wanted To Buy

WANTED — Girl's used bicycle; must be in good condition and priced reasonable. Phone 5026.

MERCHANDISE

Household Goods For Sale

LIVING ROOM SUITE $37.50
BREAKFAST SET $12.50
GAS STOVES $7.00
SALEM FURNITURE CO.
192 S. Broadway Phone 4466

FOR SALE—One only 7 cu. ft. electric refrigerator, 1939 model, brand new, never used. Special $100 off. Also a few good used ice boxes, $2 to $5. All of the above can be purchased with no down payment, weekly payments as low as 50c weekly. ART'S, 462 E. State St.

FOR SALE—Upright piano; very fine condition; dark walnut. Will be sold very reasonable. Inquire 184 Washington Ave. or phone 5851.

SLIGHTLY used and rebuilt sweepers, guaranteed; $8.50 up. Used washer, A-1 shape. Inquire 750 E. 5th St.

FOR SALE—Solid oak breakfast set; 2-piece Kroehler parlor suite; oak rocker; large chest for bedding; round walnut table. 210 E. State St., top floor.

WE CAN SELL YOU
3 Rooms of Brand New FURNITURE
Complete with Rugs
FOR ONLY $198.
Payments run only $2.75 a week.
Come in and look around.
N. ROBBINS FURNITURE CO.
303 S. BROADWAY

Summer Clearance Sale

Living Room, Dining Room, Bedroom and Kitchen Furniture
- A small deposit makes a layaway for future delivery.
- No carrying charges for payments.
- Liberal discount if paid in 90 days from delivery.

Open Tuesday, Thursday, Saturday till 9 P. M. Other evenings by appointment.
Special Sale on Inner-Spring Mattresses now going on!
THE GIRARD FURNITURE CO.
State & Liberty Sts., Girard, O.
Phone 55212 for Appointment

Roofing Supplies and Repair

HEADQUARTERS FOR ALL KINDS OF ROOFING—Seconds in rolls, light, 39c; medium 60c; heavy 75c. Heavy slate service roll $1.15. No 1 asphalt roof coating with pure asbestos filler, 5 gallon bucket, $1.25.
WE SELL FOR LESS
H. G. DOW ROOFING & SUPPLY CO., 225 Vine Ave. Ph. 5171 or 4434.

ROOFING seconds, largest stock in Ohio. 4000 sq. to select from. Low as 35c per roll. R. C. Beck, 140 S. Ellsworth Ave.

Building Supplies

NEW BRICKS for sale, $13 per thousand; also good used bricks for sale, $9 per thousand, delivered. Phone 3742, or phone 5303 after 5 p. m.

LUMBER—Y. P. 2x4 all lengths, 2½c lineal foot. Lowest prices on sheathing, siding and flooring. R. C. Beck, 140 S. Ellsworth Ave.

Miscellaneous

FOR SALE—BOY'S BICYCLE
INQUIRE 917 SO. UNION AVE.

MERCHANDISE

Farm Products

SPRING FRIERS, Yearling Hens, alive or dressed; White Rock pullets, eggs, honey. Whitacre Mkt., 1 mi. so. R. R., Lisbon Rd. Ph. 5157.

SPRINGERS, 3 for $1. Dressed Leghorns with noodles; also heavy yearlings and milk. Mrs. Ruby Miller, 1½ mi. out Benton Rd. Ph. 5081.

HOME-GROWN strawberries, fresh daily; white clover honey, 5-lb. pail 60c. Open evenings till 9. Slagles Variety Gardens, Benton Rd.

FINANCIAL

Money To Loan

IF YOU WANT
CASH
See us, write or phone immediately. We make arrangements to loan you up to $1,000 quickly with no red tape. Pay scattered bills with one loan . . . Monthly payments reduced 1-3 to 1-2.
The
Alliance Finance Co.
450 East State Street
Salem Office Dial 3101

LIVESTOCK

Dogs — Pets — Supplies

PERMACEDAR shavings aromatic dog bedding, repels fleas, kills odors, makes coats glossy. Big bag 50c. Arrow Seed & Pet Supply, 745 S. Ellsworth Ave.

Wanted to Buy

CASH PAID FOR DEAD HORSES, COWS, SHEEP AND HOGS
Phone 24-F-11 N. Georgetown or 65123, Youngstown. Reverse charges.
Youngstown Hide & Tallow Co.

AUTOMOBILES

Service and Repair

A SERVICE
THAT IS WORTH LOOKING INTO
LIGHTS—FUEL PUMP—CARBURETOR — ENGINE TUNE-UP
SHOCK ABSORBERS
WINDSHIELD WIPER
STARTING MOTOR
SPEEDOMETER — GENERATOR
BATTERY — RADIO
BEALL BATTERY & ELEC. SERVICE
PENN ST., SALEM, O.

MONKS GARAGE
COMPLETE AUTO REPAIR AND SERVICE
292 W. STATE ST. PHONE 3103

Radiator Repair

NINE Years radiator repair experience. Recoring a specialty. L. C. STRAHM, Klein's Body Shop, 813 New Garden. Phone 3372.

RADIATORS CLEANED & REPAIRED. Radiators for all cars.
HUFFORD RADIATOR SHOP
CORNER FILBERT & WILSON

Tires, Batteries, Etc.

PAUL Fogg and GEORGE Stowe
Wagner Authorized Hydraulic Brake Service.
Cor. Pershing and Lundy. Dial 4712.

ATLAS TIRE SALE
Lowest price since 1933. Use our budget plan now. KELLY SOHIO SERVICE STA., S. Lincoln Ave. Phone 3039.

Body and Fender Repair

BODY AND FENDER REPAIR QUALITY WORK. REASONABLE PRICES. GRAY'S BODY SHOP
BENTON RD. PHONE 3181

Try the Classifieds — a gold mine of value

AUTOMOBILES

Used Cars

CHEVROLET
AGAIN!!!
HIGHEST QUALITY USED CARS AT
$4.85 down

$9.00 Per Month

	Down Pay.	Month. Pay.
'33 Plym. 4-Dr.	$4.85	$ 9.00
'33 Ford Coupe	4.85	9.00
'33 Plym. Coach	4.85	9.00
'34 Ford Conv.	4.85	9.00

$12.00 Per Month

'34 Chev. Del. Cou.	$4.85	$12.00
'34 Chev. Del.T.Se.	4.85	12.00
'34 Chev. Del. Cou.	4.85	12.00

$15.00 Per Month

'35 Plym. 4-Dr.	$4.85	$15.00
'35 Chev. T. Sed.	4.85	15.00
'35 Ford Sedan	4.85	15.00
'35 Plym. 2-Door.	4.85	15.00

$18.00 Per Month

'36 Ford Del. Sed.	$4.85	$18.00
'36 Plym. Coach	4.85	18.00
'35 Olds. 4-Dr.	4.85	18.00
'35 Dodge 4-Dr.	4.85	18.00

$21.00 Per Month

'36 Chev. T. Sed.	$4.8	$21.00
'36 Chev. T. Sed.	4.85	21.00
'36 Plym. 4-Dr.	4.85	21.00
'36 Chev. Coupe	4.85	21.00

$25.00 Per Month

'37 Chev. T. Sed.	$4.85	$25.00
'37 Chev. T. Sed.	4.85	25.00
'37 Chev. Coupe	4.85	25.00
'37 Plym. Coupe	4.85	25.00
'37 Dodge Sedan	4.85	25.00
'38 Hudson Coupe	4.85	25.00

CHEVROLET
THE SALEM MOTOR CO.
261 S. Ellsworth Ave., Salem, O.

1932 4-DR. Custom Deluxe Pontiac, 6 wire wheels, new white sidewall tires; brakes and motor A-1. Need money, sacrifice. 1195 Cleveland St. from 6 to 8 p. m.

1939 CROSLEY
1937 PONTIAC SEDAN
1937 DESOTO SEDAN
1937 GRAHAM SEDAN
1936 PONTIAC COUPE
1934 PLYMOUTH COUPE
DUNLAP MOTOR CO.

AUTOMOBILES

Used Cars

A GOOD DEAL DEPENDS ON THE DEALER.
SEE OUR BETTER USED CARS.
1938 BUICK 4-Dr. Sedan $640
1938 HUDSON 4-Dr. Sedan $525
1938 DODGE 2-Dr. Tr. Sedan, $525
1937 OLDS 4-Dr. Tr. Blue. One owner. Low mileage. Good rubber.
1937 OLDS 4-Dr. Tr. Sedan $515
1937 DODGE Conv. Sedan $475
1936 TERRA. 2-Dr. Sedan $285
1936 PONTIAC 4-Dr. Tr. Sed., $400
1936 HUDSON 4-Dr. Tr. Sed., $335
1935 PLYM. 2-Dr. Sedan $235
1935 STUDE. 6 2-Dr. Tr. Sed., $235
1935 CHEV COACH. Clan, low mileage, fine condition.
1935 CHEV. COACH. Black.
1934 STUDE. Dict. 6 4-Dr. Sed., $155
Safety Tested Guaranteed
ZIMMERMAN AUTO SALES.

PRICED TO SELL—NO REASONABLE OFFER REFUSED
1937 PLYMOUTH 4-dr. trunk sedan
2—1938 BUICK SPECIAL COUPES
1936 PLYMOUTH COUPE $160
4 OLDSMOBILE SEDANS
2—1938 PACKARD SEDANS, low mileage.
1937 PACKARD 4-dr. Trunk Sedan
2—1936 FORD TRUNK SEDANS
1936 FORD PICK-UP TRUCK, $250
1936 PONTIAC SIX COUPE ...$295
WILBUR L. COY
N. Ellsworth Your Buick Dealer

FOR SALE—1931 Model A Ford Tudor, in very good condition. Price $65. Inquire 531 Aetna St.

SAVE MONEY ON USED CARS
1933 STUDEBAKER COUPE
1935 DODGE SEDAN
1935 CHEVROLET COUPE
1936 OLDSMOBILE COUPE
1936 PLYMOUTH COUPE
1937 PLYMOUTH SEDAN
1937 PACKARD SEDAN
2—1937 FORD SEDANS
1937 WILLYS SEDAN
1938 CHEVROLET SEDAN
2—1939 PLYMOUTH SEDAN
1940 PLYMOUTH SEDAN
LOW FINANCE RATES
SMITH GARAGE
THIRD AT VINE PHONE 5556

UNSAFE at HOME

TRY THE SALEM NEWS

THE GUMPS - By Gus Edson

BRINGING UP FATHER - By George McManus

Today's Cross-Word Puzzle
By EUGENE SHEFFER

6-7

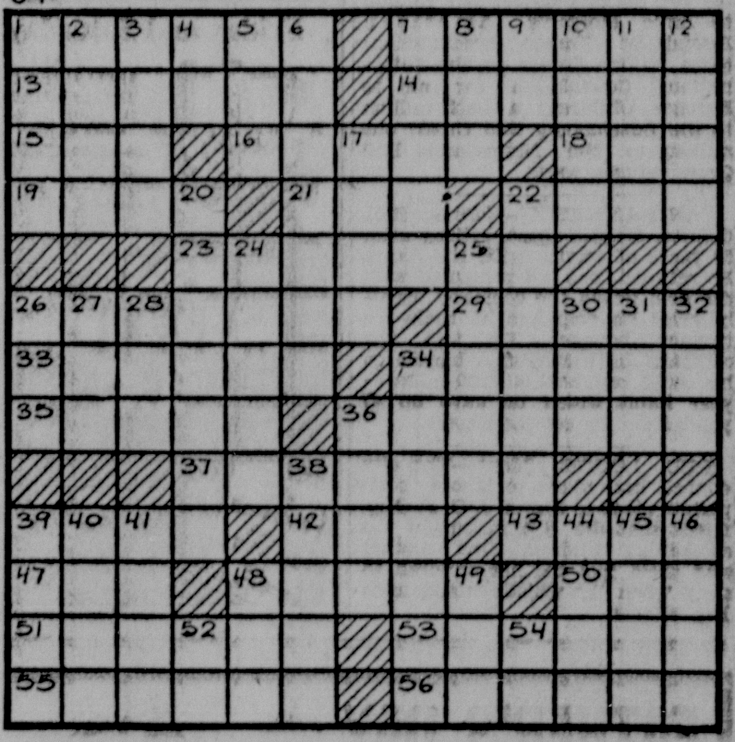

HORIZONTAL
1—plant extract
7—disappear
13—incarnation
14—street
15—Brazilian money
16—block supporting a statue
18—Assam silkworm
19—feeler of an insect
21—French coin
22—crystal gazer
23—clothing
26—to acquit
29—short papal cape
33—insect
34—thread-spinning animal
35—eagle's nest
36—shaftlike
37—natural heart contraction
39—a blemish
42—also
43—Oriental sailboat
47—lick up
48—box
50—winglike part
51—common locust tree
53—click beetle
55—disease
56—redeem a captive

VERTICAL
1—talk complainingly
2—colored portion of the eye
3—wading bird
4—near
5—Abyssinian nobleman
6—tending to eat away
7—worth
8—farewell
9—symbol for neon
10—arrow poison
11—certain
12—one who inherits
17—arrive
20—unicellular organism
22—streaked
24—narrow way
25—prickly pear
26—Arabian garment
27—social insect
28—weight of India
30—commotion
31—French article
32—before
34—child's vehicle
36—portico
38—wander
39—bang
40—South American rodent
41—gem
44—head coverings
45—oil: combining form
46—fervent
48—Spanish national hero
49—highest note in Guido scale
52—symbol for calcium
54—indefinite article

Answer to yesterday's puzzle.

6-7

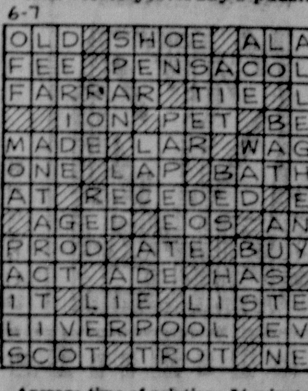

Average time of solution: 34 minutes.
Distributed by King Features Syndicate, Inc.

2ND MERCY SHIP LOADS SUPPLIES

Red Cross Prepares Another Million-Dollar Cargo

WASHINGTON, D. C., June 13.—While the American Red Cross "mercy ship" was being loaded on a 24-hour basis to speed relief supplies to France, officials here announced purchases had started for another million-dollar cargo which would be rushed to France within ten days.

The S. S. McKeesport is being loaded at New York for sailing Friday. Tons of foodstuffs, surgical dressings, clothing, ambulances, and other relief needs are included in the cargo, the Red Cross said. Ten million pounds of food products purchased at half cost from the Surplus Commodities Corporations of the department of agriculture are included in the shipment.

Additional purchases of the FSCC surpluses are being arranged to make up the cargo of the second mercy vessel, Red Cross officials stated. In addition will be hundreds of thousands of surgical dressings and articles of clothing produced by Red Cross chapter volunteers.

Ask Safe Conduct

The State Department has instructed the Red Cross to have the McKeesport fly the Red Cross and U. S. flags, and to proceed at night fully lighted. All belligerent governments will be notified by the state department of the vessel's route through the combat zone, and safe conduct for her will be requested, Red Cross officials said.

Chairman Norman H. Davis announced that in view of the increased responsibilities incident to the European war, he had appointed a special advisory committee headed by Cornelius Bliss, a member of the 1917-'18 War Council of the Red Cross. Others to serve on the committee are Harry P. Davidson, of New York, vice president of J. P. Morgan & Co., and Frederick P. Keppel, war-time assistant secretary of war, former vice chairman of the American Red Cross and present head of the Carnegie Corporation. Appointments were made following authorization of the Red Cross central committee.

Expansion of the European staff of the American Red Cross will include Miss F. Elizabeth Crowell, formerly director of the Rockefeller Foundation nursing service in Europe, it was announced. She is scheduled to arrive at Paris this week from Rome where she has been living.

Cite Flander Losses

Losses of British Red Cross in Flanders has prompted the American Red Cross to allocate an additional $100,000 for the purchase of drugs, medical supplies, surgical instruments and other medical equipment. Purchases will be made in this country and will be shipped on the first available boat, it was said.

Allocations for the work of relief among the refugees in France have been made as follows by the American Red Cross delegation in Paris: Ten million francs to the French Red Cross; two and a half million francs to the Belgian Red Cross; one million, eight hundred thousand francs to the French Committee for Social Service; one million to Anne Morgan's American Friends of France organization; three million francs to the International Commission for aid to Refugee Children; a half million to the Luxembourg Red Cross; one million to the Netherlands Red Cross refugee work.

SAN FRANCISCO—Norman Hall, division freight agent, retired after 53 years of service with the Santa Fe railroad, was not presented with the gold watch the company usually gives its employes at their retirement banquet. He told the company he preferred a bicycle so he could resume his 7,000-miles-a-year habit which he gave up 47 years ago. He got the bicycle.

RED LODGE, Mont.—The city council here chose to ignore complaints made to Mayor J. C. F. Siegfrieda that the 9 p. m. curfew was awakening children. One mother said she'd just get her children to sleep when the whistle would undo her efforts.

Radio Programs

Thursday Evening

6:00—WLW. Listen
WADC. Amos & Andy
KDKA. Easy Aces
WTAM. Prelude
6:15—WADC. Lanny Ross
WTAM. Orchestra Requests
KDKA. Mr. Keen
6:30—WADC. Vox Pop
KDKA. Big Town
6:45—WTAM. Dinner Music
7:00—WLW. WTAM. Dis't Attor'ey
WADC. Ask It Basket
KDKA. Musical Americana
7:30—WTAM. WLW. Mystery
WADC. Strange It Seems
KDKA. Horace Heidt Orch.
8:00—WADC. Major Bowes
WTAM. WLW. Fanny Brice
KDKA. Symphony
9:30—WTAM. WLW. Rudy Vallee
9:00—WADC. Glen Miller Orch.
WTAM. WLW. Bing Crosby
9:15—KDKA. Dance Music
9:30—KDKA. Music You Want
10:00—WTAM. WLW. Waring's Or.
10:15—WLW. At the Fair
WADC. Orchestra
10:30—WADC. Dance Orch.
11:00—WADC. WTAM. Dance Orch.

Friday Morning

8:45—WTAM. Melodies
9:00—WTAM. Man I Married
KDKA. Painted Dreams
9:30—WTAM. Ellen Randolph
KDKA. Mary Marlin
10:00—WLW. Linda's First Love
10:15—WTAM. Road of Life
10:30—WTAM. Against the Storm
KDKA. Melody Time
10:45—WTAM. Guiding Light
11:00—WTAM. Heart of Julia
11:15—KDKA. Vass Family
WTAM. WLW. O'Neills
11:30—KDKA. Farm & Home Hr.
11:45—WLW. Editor's Daughter

Friday Afternoon

12:00—WLW. Clem & Maggie
12:15—WTAM. Orchestra Requests
12:30—KDKA. John's Other Wife
12:45—KDKA. Just Plain Bill
1:00—WTAM. Light of World
1.15—WLW. Grim's Daughter
1:30—KDKA. Fletcher Wiley
2:00—WTAM. Mary Marlin
2:15—WLW. WTAM. Ma Perkins
KDKA. Baseball
2:30—WTAM. Pepper Young
2:45—WLW. Vic & Sade
3:00—WADC. Exploriing Space
WTAM. Backstage Wife
3:30—WTAM. Lorenzo Jones
WADC. Orchestra
3:45—WADC. Time to Dance
WTAM. Widder Brown
4:00—WTAM. Girl Alone
4:15—WTAM. Life Beautiful
4:30—WTAM. Church in Wildwood
KDKA. Irene Wicker
4:45—WTAM. O'Neills
5:15—WTAM. Malcolm Claire
KDKA. Melody Time
5:30—WLW. Kirby & White
WTAM. Songs

Friday Evening

6:00—WADC. Amos & Andy
KDKA. Songs
WTAM. Prelude
6:15—WTAM. Gordon's orch
WADC. Lanny Ross
KDKA. Sizzle Show
6:30—WADC. Al Pearce gang
KDKA. Hunting & Fishing
6:45—WTAM. Dinner Music
KDKA. Fu Manchu
7:00—WTAM. Concert orch.
WLW. Cavalcade
WADC. Kate Smith
KDKA. Strictly Business
7:30—WLW. Death Valley Days
8:00—WTAM. Waltz Time
WADC. Johnny Presents
KDKA, WLW. Showboat
8:30—WTAM. What's My Name
WADC. First Nighter
9:00—WTAM, WLW. Don Ameche
WADC. Secretary of War
9:15—KDKA. Dance Music
9:30—WLW. Melodies
KDKA. Music You Want
9:45—WTAM. Human Nature
10:00—WLW. WTAM. Waring's or.
10:15—WADC. Dance Orch.
10:30—KDKA. Dance orch.
WADC. Orchestra
WTAM. Antarctic program
10:45—WTAM. Guy Lombardo

Worry of
FALSE TEETH
Slipping or Irritating

Don't be embarrassed by loose false teeth slipping, dropping or wabbling when you eat, talk or laugh. Just sprinkle a little FASTEETH on your plates. This pleasant powder gives a remarkable sense of added comfort and security by holding plates more firmly. No gummy gooey, pasty taste or feeling. It's **alkaline** (non-acid). Get FASTEETH at any drug store.

"ESPECIALLY FOR YOU"
YES! . . . .
We Have a Good Used Car Especially for You!
Just the car you have dreamed of owning. See it today!
E. L. GRATE MOTOR CO.
721 S. Ellsworth Ave., Salem, Ohio Phone 3426

AIR-CONDITIONED
STATE THEATRE
ENDS TONIGHT
Hang onto your sides and wallets . . . here comes the DEACON!
Bob Burns in the New Universal Picture "Alias the Deacon"
— ALSO ADDED FEATURE —
THE Jones FAMILY "On Their Own"
Friday and Saturday
A LAUGHING CURE-ALL!

A CASE OF CAREER CRAZY FEVER..... That only a heart-doctor could cure!
Loretta YOUNG · Ray MILLAND in THE DOCTOR Takes a Wife
with Reginald GARDINER GAIL PATRICK Edmund Gwenn Gordon Jones
A Columbia Picture
— EXTRA! —
MARCH OF TIME
"The U. S. Navy, 1940"
PLUS — NEWS EVENTS

THE NEW **GRAND**
Friday and Saturday

SPELLBINDING! UNBELIEVABLE! The World at the Dawn of Time!
HAL ROACH presents "ONE MILLION B.C."
with Victor MATURE Carole LANDIS Lon CHANEY, Jr.

FATHER'S DAY JUNE 16th
MEN'S NEW DRESS
Straw Hats

Men's new cool Straw Hats in new novelty weaves and colors, both light and dark shades, from the conservative type to the latest sport ideas
97c

MEN'S BROADCLOTH
DRESS SHIRTS
97c

Men's broadcloth Dress Shirts in either fancy patterns or plain white. Full and roomy, made with pearl buttons.

For Father
Broadcloth
PaJamas
79c
High count broadcloth pajamas in either coat or middy styles. Come in new fancy patterns of light and dark grounds.

SKORMAN'S

REMEMBER THE Rexall DRUG STORE FOR BEST VALUES IN TOWN

THE Rexall DRUG STORE

JUNE health and beauty SALE

Savings For The Whole Family Here!

Right now, during this great Health and Beauty Sale you can get many things you have needed and will need for the coming summer months. Yes, and you can get them at real honest-to-goodness savings. You can afford them now. The values you see here can be obtained only at Rexall Drug Stores. They are possible because approximately 10,000 independently owned drug stores take part in the Rexall plan. In this plan many in-between profits are eliminated. And prices are still lower during this sale. Look this advertisement over carefully. Check your needs. Be here early.

This Sale is chock full of BIG VALUES THESE ARE BUT A FEW OF THE MANY SAVINGS . . .

CHOOSE ANY TWO — full pint Puretest Rubbing Alcohol; full pint Mi 31 Solution; 100 Puretest Aspirin Tablets. 98c value BOTH FOR 69c. THE REXALL STORE

KLENZO Big Value BRUSHES — EXTON Bristle HAIR BRUSH 98c; Sensational HAIR BRUSH VALUE 57c; 35c Klenzo TOOTH BRUSHES 27c; 25c Klenzo TOOTH BRUSHES 19c

Puretest Brewers' Yeast Tablets — $1.00 SIZE PKG. OF 250 79c; 50c SIZE PKG. OF 100 39c. One tablet equals a cake of ordinary moist yeast in vitamin content. A REXALL PRODUCT

Get Aga-Rex for CONSTIPATION — REG. $1.00 SIZE FULL PT. plain or with phenolphthalein. Pleasant to take. 79c THE REXALL STORE

MEN START THE DAY OFF RIGHT — Reg. 35c tube Lavender Shaving Cream and pkg. of 10 Klenzo Super-Thin Double Edge Blades BOTH FOR 35c THE REXALL STORE

Firstaid REEL ROLL COTTON — Reg. 30c Size 23c; Reg. 49c Size 39c. A REXALL PRODUCT

Briten TOOTH PASTE — 2½ oz. Tube 25c; 4½ oz. Tube 39c. THE REXALL STORE

Rexall ORDERLIES — REG. 50c PKG. OF 60 39c. A REXALL PRODUCT

Defender Bath and Shower SPRAY — For an extra shower bath, for the summer months or even in winter — you can't beat this value. Complete. 39c THE REXALL STORE

Snugfold Fountain Syringe — Folds and fits into rubber case. Strongly made. 89c THE REXALL STORE

75c full pound Rexall Theatrical Cold Cream 59c THE REXALL STORE

Puretest Witch Hazel — REG. 35c FULL PINT. For minor aches and sprains. A REXALL PRODUCT 29c

PRICES that make your summer HEALTHIER · HAPPIER

Reg. 35c Rexall Milk of Magnesia TOOTH POWDER	Now	27c
Reg. 25c BRITE NAIL POLISHES 3 for 50c	Now	17c
Reg. 50c Gardenia FACE POWDER	Now	39c
Reg. 25c Full pound Puretest EPSOM SALT	Now	19c
Reg. 75c Full pint Puretest MINERAL OIL	Now	59c
Reg. 50c Rexall DEODORANT CREAM	Now	39c
Reg. 29c Klenzo SHAVING CREAM	Now	21c

MANY MORE BIG VALUES HURRY!

Puretest Zinc Stearate — REG. 25c SIZE 1 OUNCE. Extra refined for baby's tender skin during hot weather days. 19c A REXALL PRODUCT

BE SURE! with Rexall Liquid Deodorant REG. 35c 27c THE REXALL STORE

SUPER-VALUE COMBINATIONS — 6 oz. size Klenzo ANTISEPTIC and 39c tube Klenzo DENTAL CREME REG. 64c VALUE 39c FOR BOTH THE REXALL STORE

SUPER-VALUE COMBINATIONS — 50c Size Denturex Plate Cleaner and 25c size Rexall Denture Adhesive Powder 75c VALUE BOTH FOR 50c

Lustrous hair! REG. 50c SIZE Klenzo Cocoanut Oil Shampoo 37c THE REXALL STORE

50c TUBE Fungi-Rex and 50c TUBE Rex-Salvine for Athlete's Foot $1.00 VALUE 59c FOR BOTH THE REXALL STORE

$1.00 size Lavender BATH POWDER and $1.00 size Lavender BATH SALTS $2.00 VALUE BOTH FOR $1.19 THE REXALL STORE

Silque 49c SIZE Hair Tonic — Aids in removal of dandruff scales. Brings out the hair beauty. 39c THE REXALL STORE

Wonder Package Stationery — 75 sheets—75 envelopes, vellum. 23c THE REXALL STORE

35c Rexall Milk of Magnesia TOOTH POWDER and Klenzo TOOTH BRUSH REG. 60c VALUE 39c FOR BOTH THE REXALL STORE

1 Doz. GAUZETS and REG. 35c can DAINTY DEODORANT POWDER REG. 56c VALUE BOTH FOR 44c THE REXALL STORE

LIFT CORNS OFF! Rexall Corn Solvent — Lifts corns off without danger. Use as directed. Painless. Safe. REG. 25c SIZE 19c A REXALL PRODUCT

500 Klenzo Facial Tissues — Soft, absorbent. Summer brings extra uses. 19c THE REXALL STORE

Lavender SHAVING CREAM and Lavender TALCUM — Values in luxury. REG. 60c VALUE 35c THE REXALL STORE

EXTRA SPECIAL "GET 'EM QUICK" VALUES

PKG. OF 12 HOBART'S ASPIRIN TABLETS	3c
½ OZ. WITH APPLICATOR SHELDON'S MERCUROCHROME	9c
BOTTLE OF 100 LOGAN'S SODA MINT TABLETS	7c
½ OZ. DELL'S TINCTURE of IODINE	6c
4 OZ. SIZE PURDY'S CASTOR OIL	11c
FULL PINT LAMSON'S MINERAL OIL	29c
HALF GALLON LAMSON'S MINERAL OIL	89c
FULL PINT HASKELL'S MILK of MAGNESIA	19c

Stag Bay Rum Shaving Cream and Stag Shaving Lotion REG. 54c VALUE 39c THE REXALL STORE

Modern Charm Deodorant Pads — REG. 49c. Protect your charm against odor offense. 39c THE REXALL STORE

Bouquet Ramee Soap — 4 Cakes for 25c. Delicately scented. Plenty of soft lather. THE REXALL STORE

For Father REX "75" Golf Balls 50c 3 for $1.39 THE REXALL STORE

Riker's PETROFOL FULL QUART 79c SIZE NOW 59c A REXALL PRODUCT

GIVEN AWAY Free Beautiful Pastel Striped TURKISH BATH TOWEL with purchase of 8 oz. size LeClair's Cocoanut Oil Castile Shampoo. Both for 39c. We can't guarantee quantities—for they can't last long at this low value. Towel is 20" x 39". Colors. THE REXALL STORE

PRESENT THIS COUPON — Get a 25c size box of reg. $2.00 quality Cara Nome Face Powder and 25c size regular $3.00 per ounce Cara Nome Perfume 25c BOTH
NAME ______ ADDRESS ______
COUPON VOID AFTER JUNE 30, 1940
CASH REDEMPTION VALUE 1/10 OF ONE CENT

ALL REXALL PRODUCTS SOLD ON A MONEY-BACK GUARANTEE OF SATISFACTION

We Represent the EASTMAN KODAK CO.
The world's largest manufacturers of Photographic Cameras and Supplies. Consult us about your camera needs. Complete information.
KODAKS AND BROWNIE CAMERAS

LEASE DRUG CO.
State and Lincoln Phone 3393
"TWO FRIENDLY STORES" WE DELIVER
State and Broadway Phone 3272

— SERVICES —
- PHOTOGRAPHIC FINISHING
- ENLARGING
- CHEMICALS
- SPEED GRAPHIC CAMERAS
- PHOTO FLASH EQUIPMENT
- COMPLETE SUPPLIES